

**THE HASHEMITE UNIVERSITY**  
Faculty of Engineering  
Engineering Drawing (4401102)  
(AutoCAD)

2nd Semester 2010-2011

---

***Practice Exercise (1)***

**Commands to be used in this exercise:**

**NEW SAVE AS OPEN  
DRAWING A LINE USING:**

- 1) ABSOLUTE AND RELATIVE CARTESIAN COORDINATES
- 2) ABSOLUTE AND RELATIVE POLAR COORDINATES
- 3) DIRECT ENTRY METHOD

**Construct the drawings shown below.**

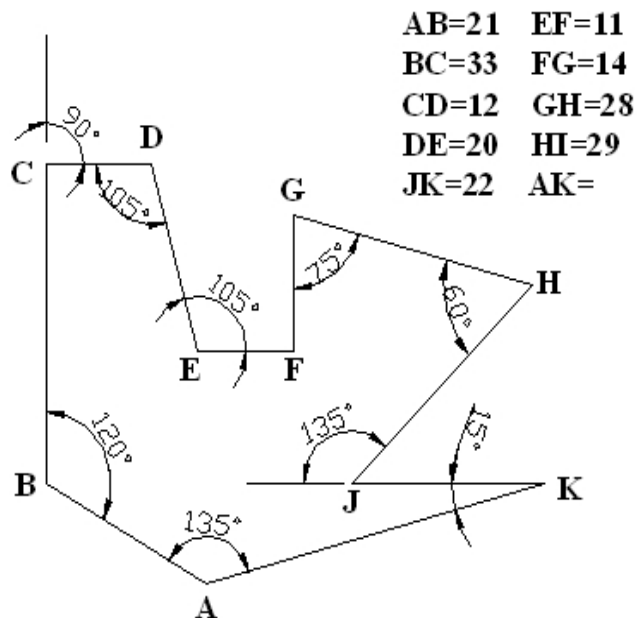

**Problem - 1**

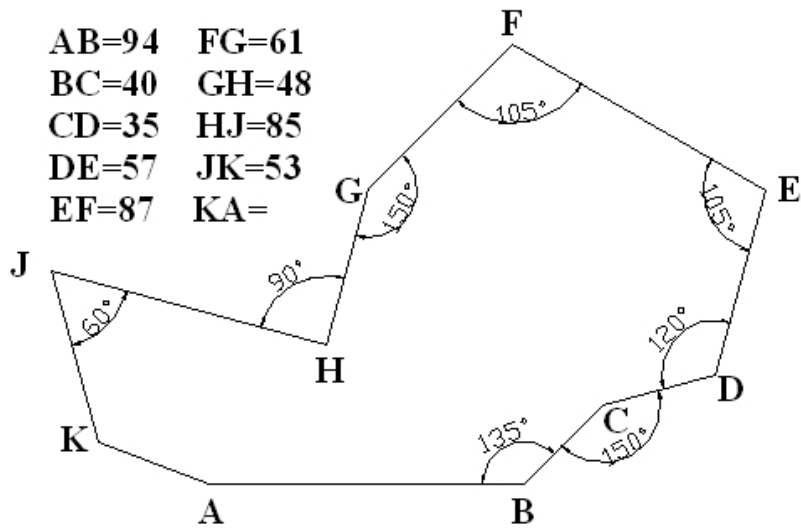

**Problem - 2**

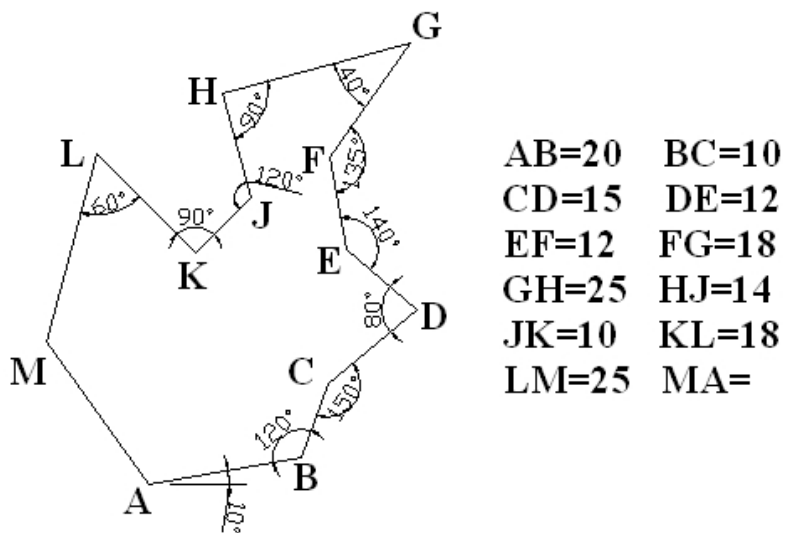

**Problem - 3**

**Problem - 4**

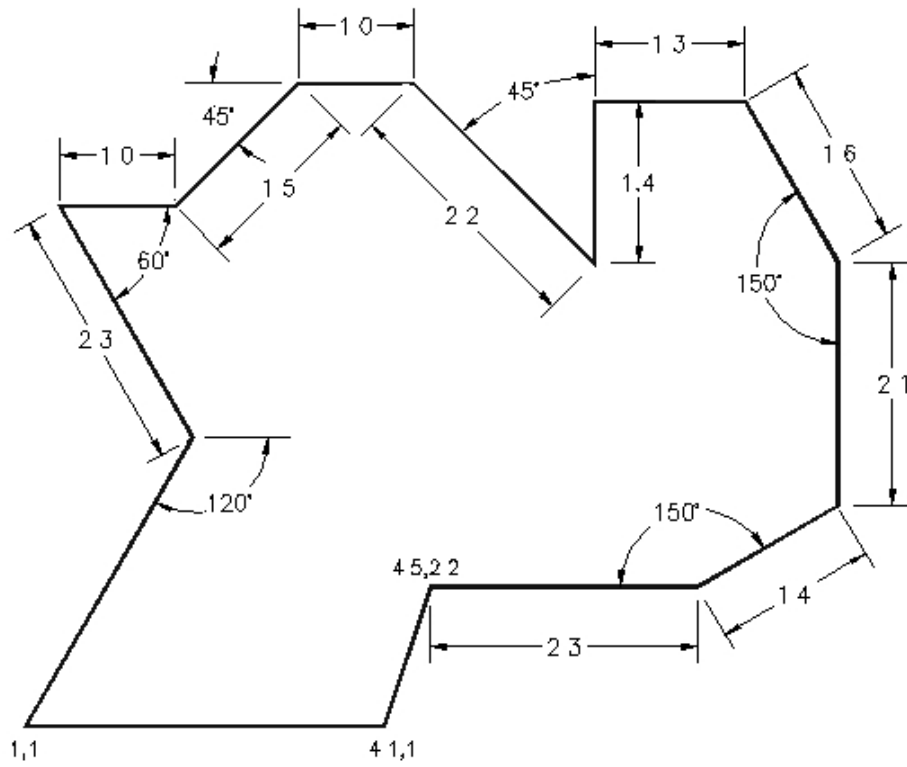

**THE HASHEMITE UNIVERSITY**  
Faculty of Engineering  
Engineering Drawing (4401102)  
(AutoCAD)

1<sup>st</sup> Semester 2003-2004

---

***Practice Exercise (2)***

**Commands to be used in this exercise:**

THE PREVIOUS COMMANDS (IN EXERCISE 1) WITH FOLLOWING NEW COMMANDS:

NEW SAVE AS OPEN  
CIRCLE CONSTRUCTION LINE POLYGON  
OFFSET TRIM FILET

**Construct the drawings shown below.**

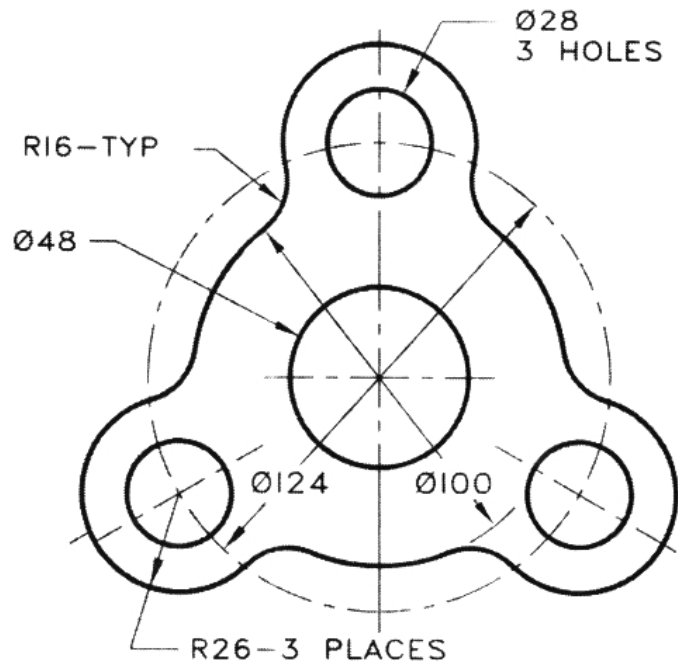

**Problem - 1**

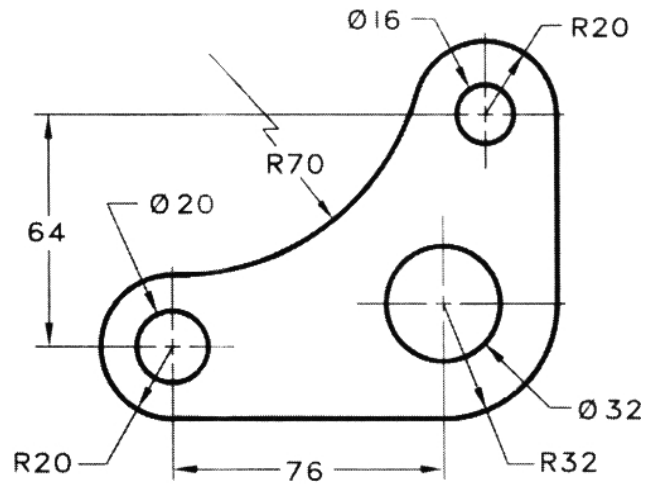

**Problem - 2**

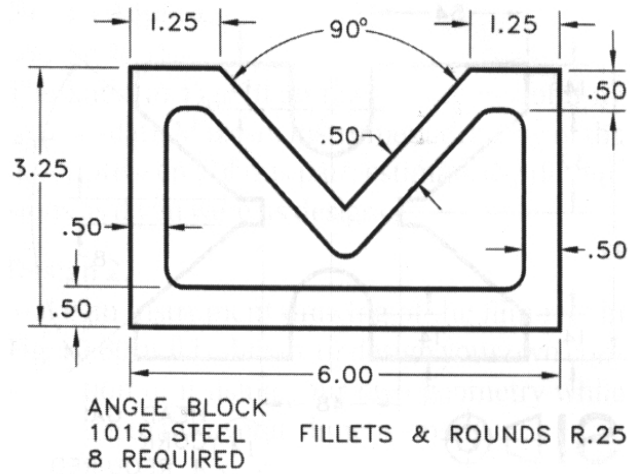

**Problem - 3**

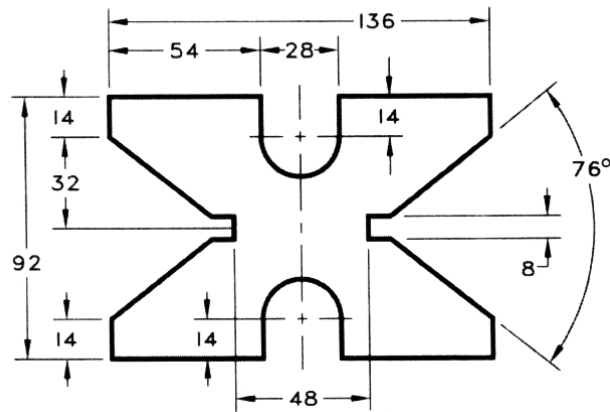

**Problem - 4**

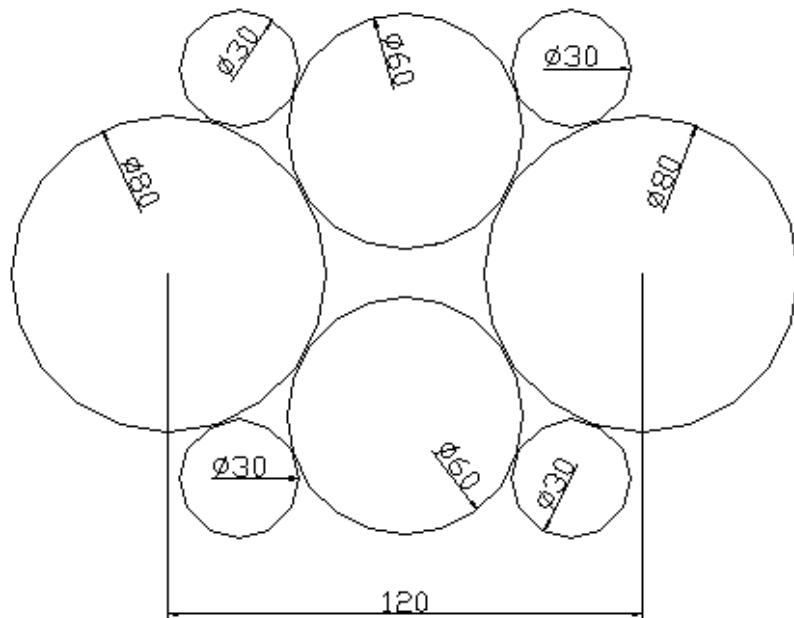

**Problem - 5**

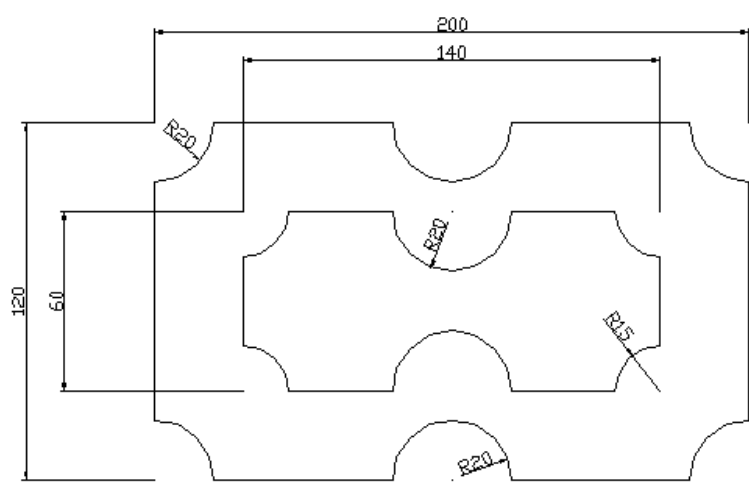

**Problem - 6**

**THE HASHEMITE UNIVERSITY**  
Faculty of Engineering  
Engineering Drawing (4401102)  
(AutoCAD)

1<sup>st</sup> Semester 2003-2004

---

***Practice Exercise (3)***

**Commands to be used in this exercise:**

**THE PREVIOUS COMMANDS (IN EXERCISES 1 TO 2) WITH FOLLOWING NEW COMMANDS:**

NEW SAVE AS OPEN  
ARC POINT POLYLINE DONUT  
MULTILINE SPLINE OBJECT SNAPPING

**Construct the following geometries.**

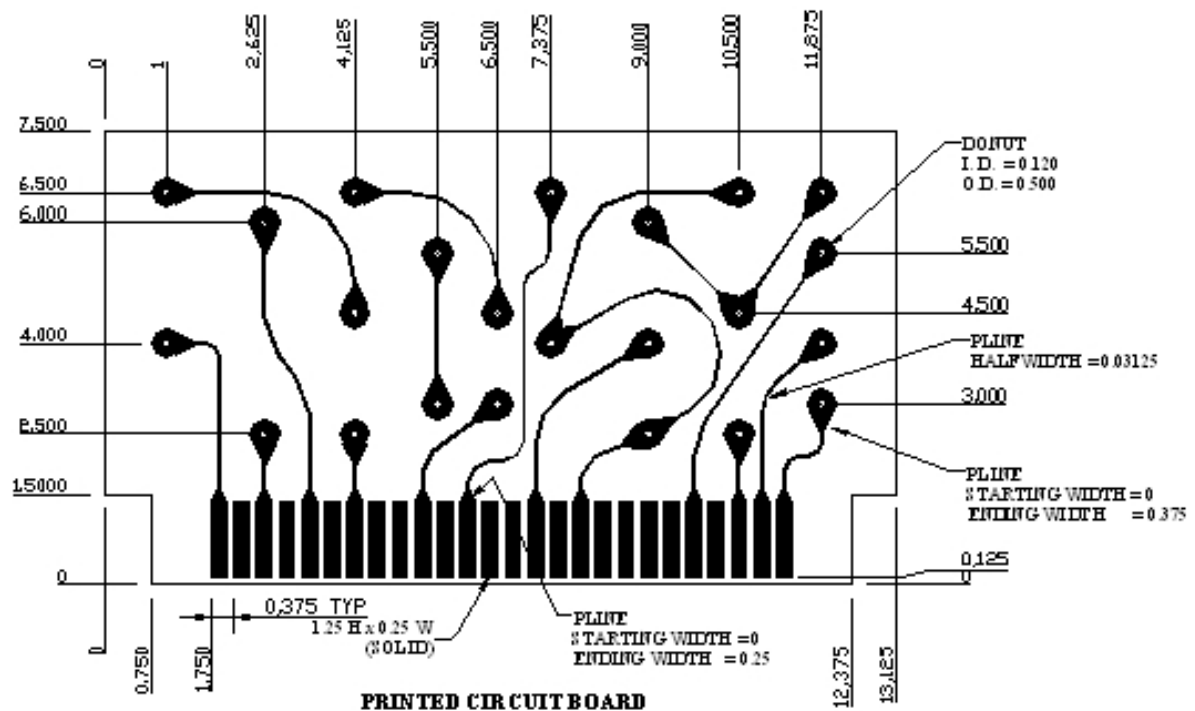

**Problem - 1**

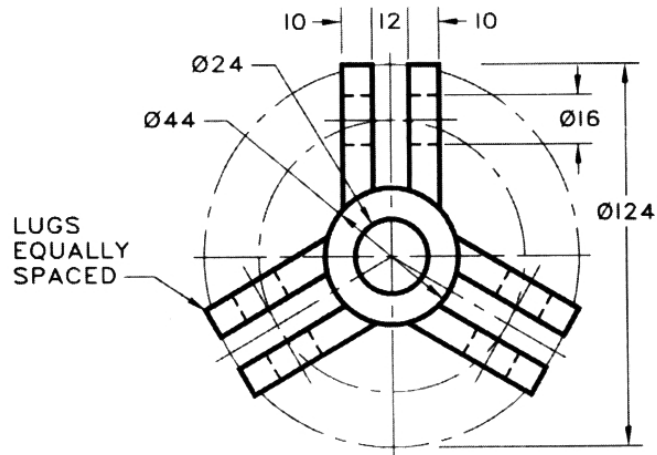

**Problem - 2**

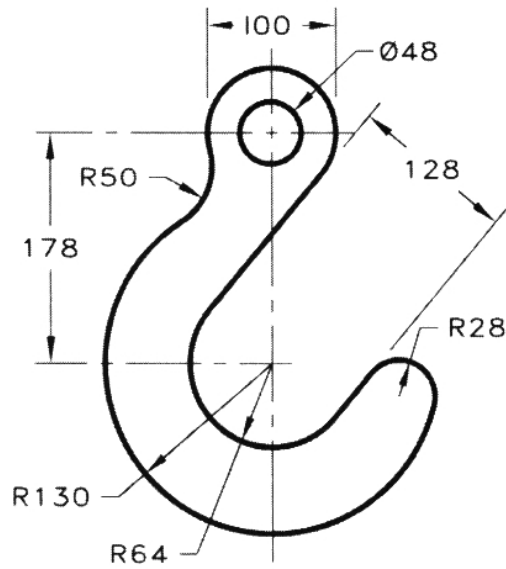

**Problem - 3**

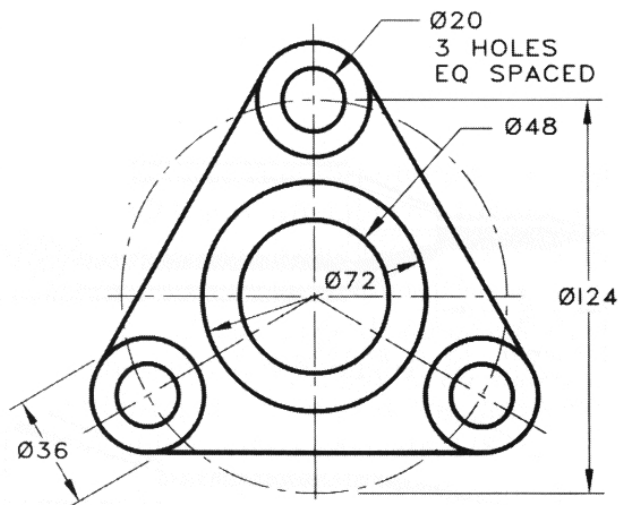

**Problem - 4**



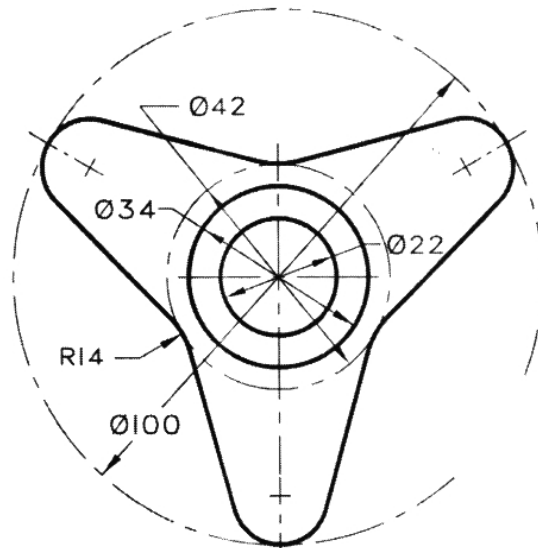

**Problem - 5**

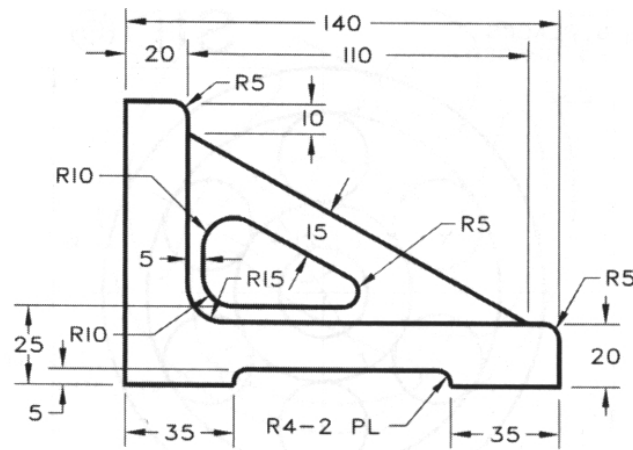

**Problem - 6**

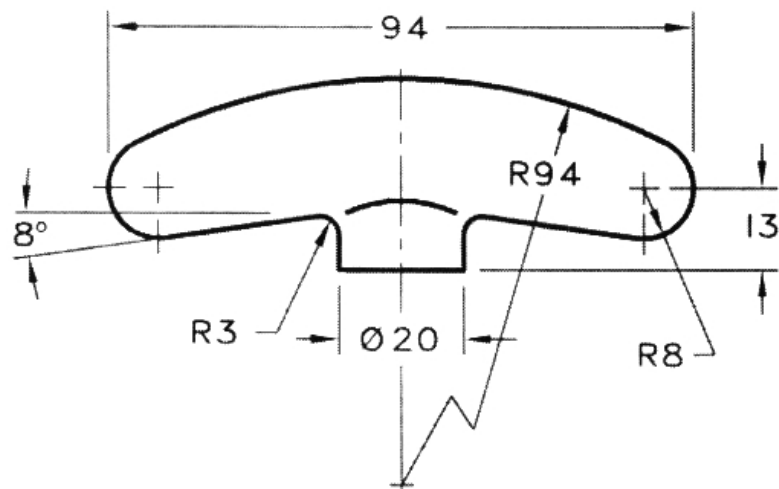

**Problem - 7**

**THE HASHEMITE UNIVERSITY**  
Faculty of Engineering  
Engineering Drawing (4401102)  
(AutoCAD)

1<sup>st</sup> Semester 3002-2004

---

***Practice Exercise (4)***

**Commands to be used in this exercise:**

THE PREVIOUS COMMANDS (IN EXERCISES 1 TO 2) WITH FOLLOWING NEW  
COMMANDS:

NEW SAVE AS OPEN  
RECTANGLE CHAMFER MIRROR  
ROTATE ARRAY COPY

**Construct the following geometries.**

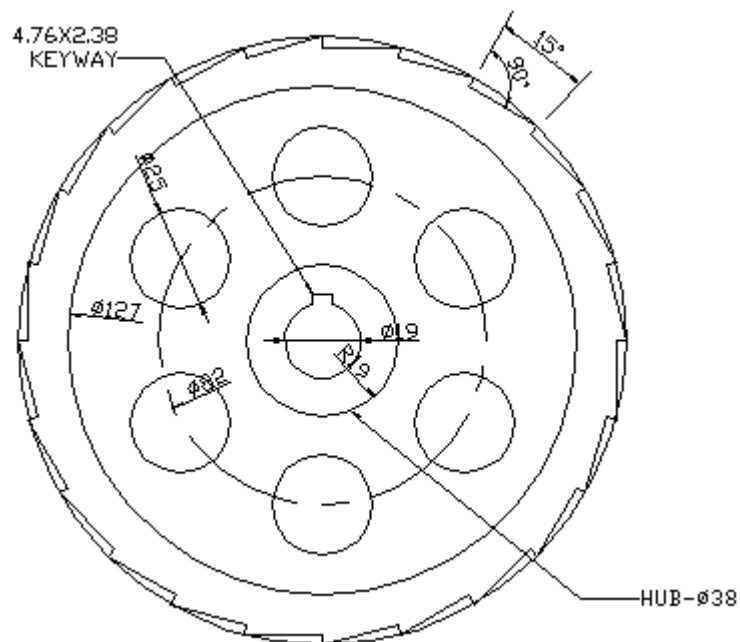

**Problem -1**

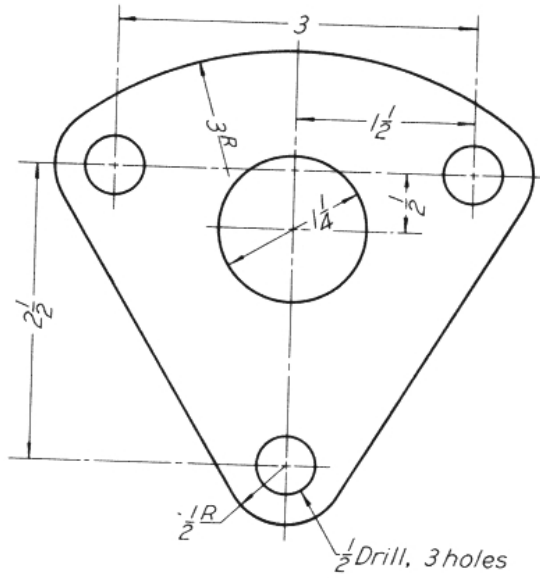

**Problem - 2**

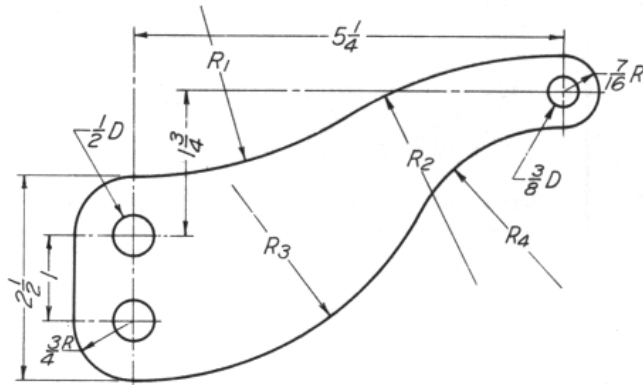

**Problem - 3**

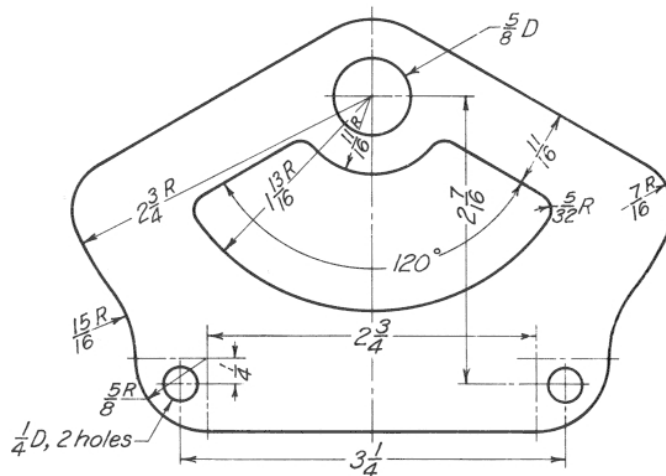

**Problem - 4**

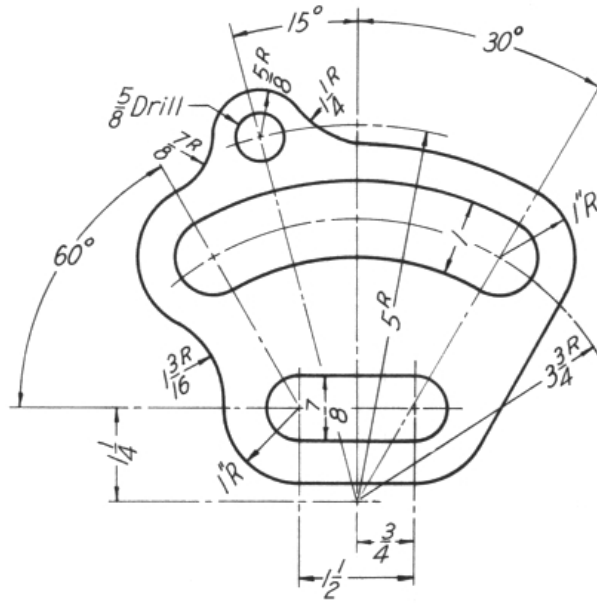

**Problem - 5**

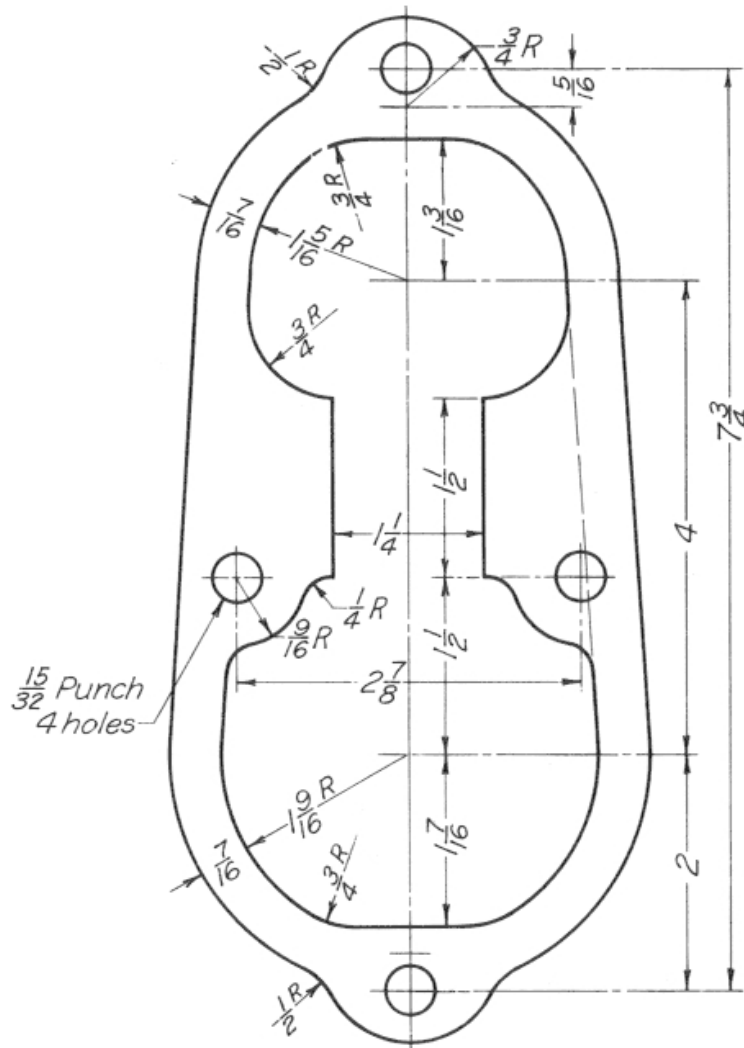

**Problem - 6**

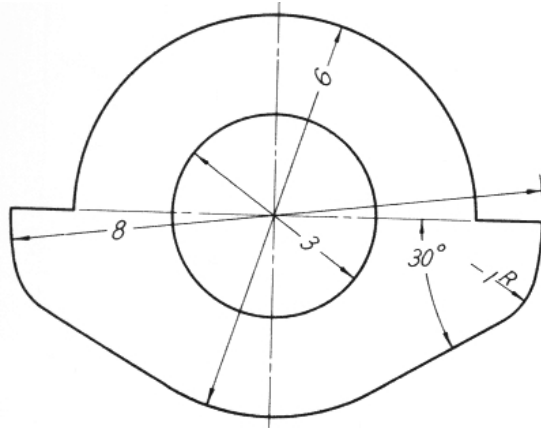

**Problem - 7**

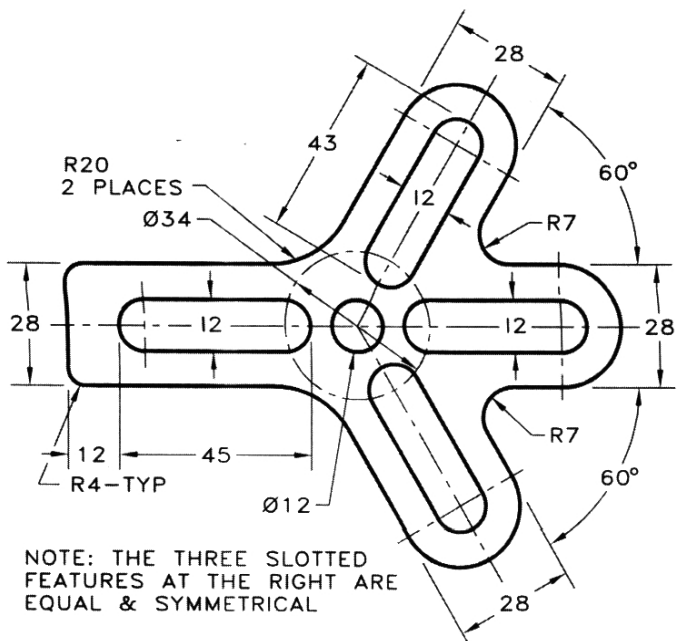

**Problem - 8**

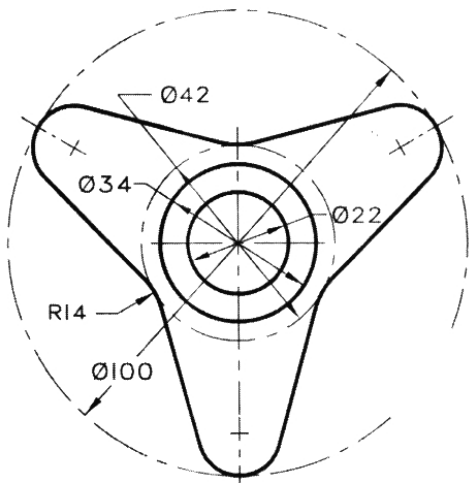

**Problem - 9**

**THE HASHEMITE UNIVERSITY**  
Faculty of Engineering  
Engineering Drawing (4401102)  
(AutoCAD)

1<sup>st</sup> Semester 2003-2004

---

***Practice Exercise (5)***

**Commands to be used in this exercise:**

**THE PREVIOUS COMMANDS (IN EXERCISE 1 TO 4) WITH FOLLOWING NEW  
COMMANDS:**

**NEW SAVE AS OPEN  
RAY ELLIPSE EXTEND SCALE STRETCH BREAK LENGTHEN**

**Construct the drawings shown below.**

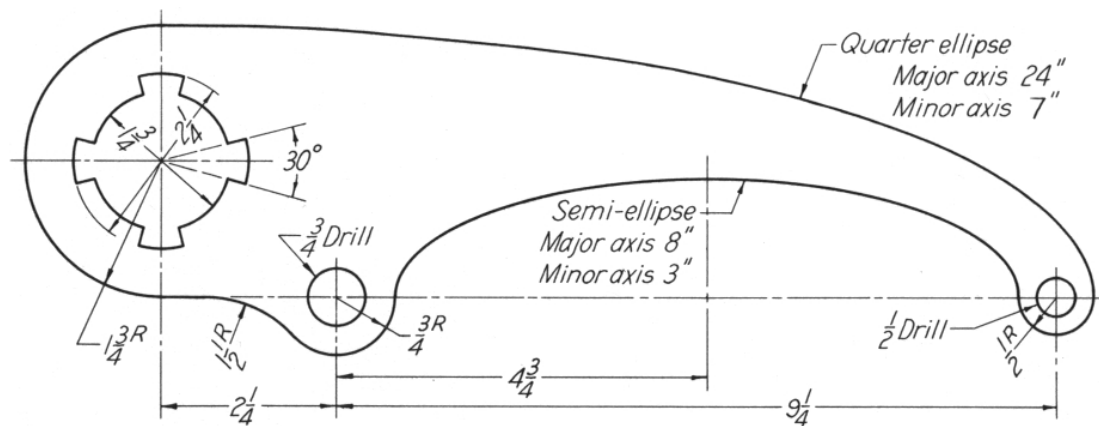

**Problem - 1**

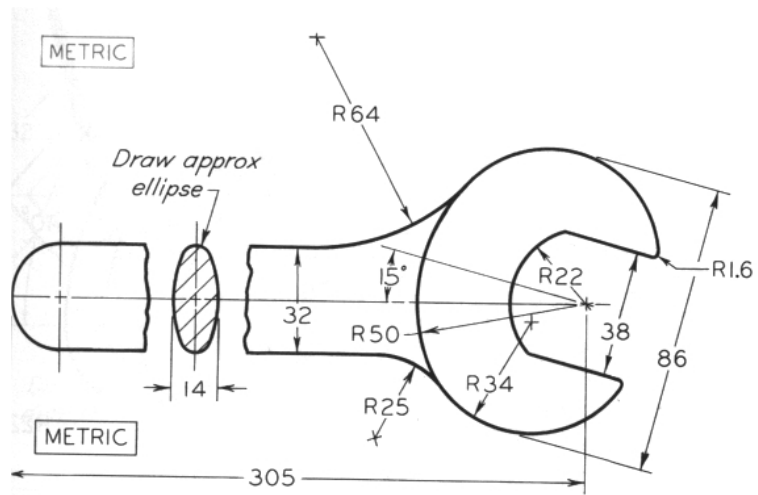

**Problem -2**

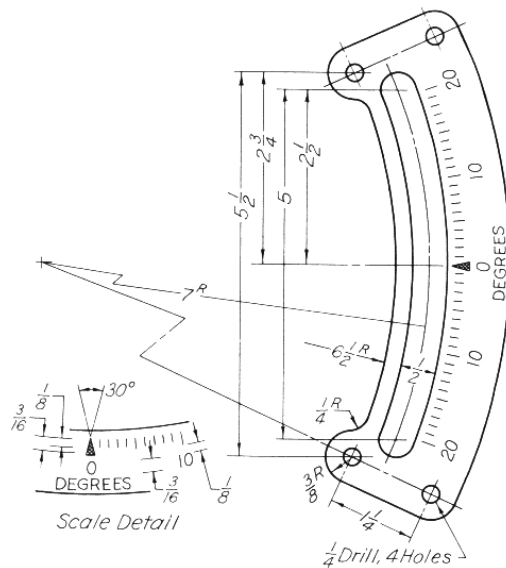

**Problem -3**

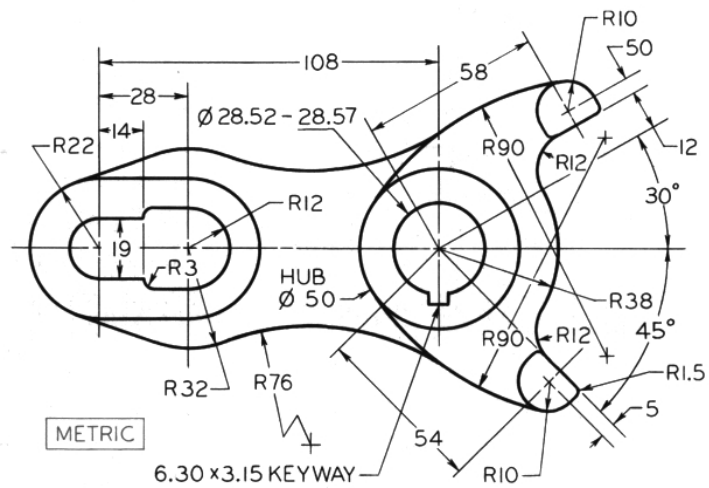

**Problem -4**

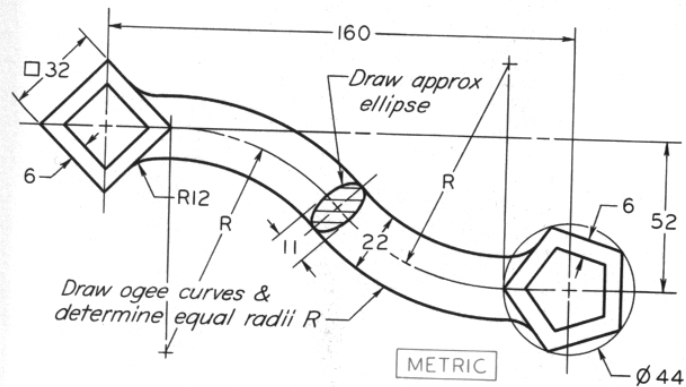

**Problem - 5**

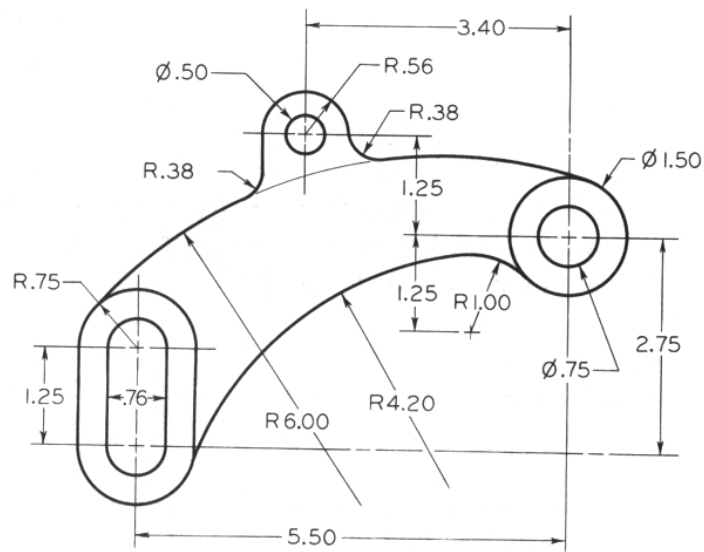

**Problem - 6**

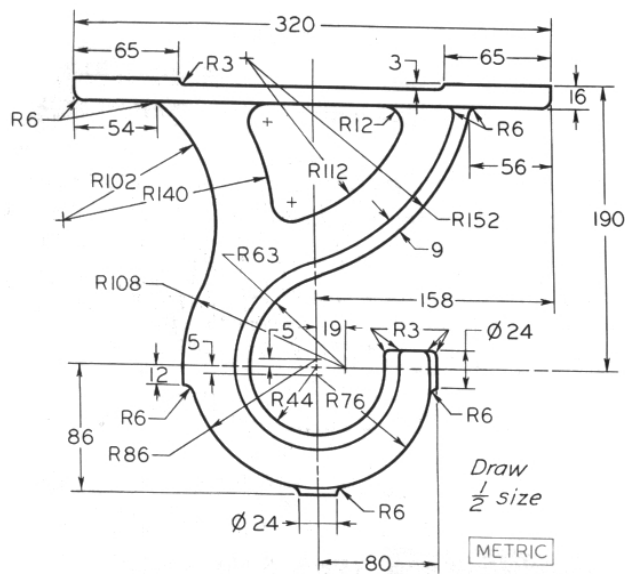

**Problem - 7**



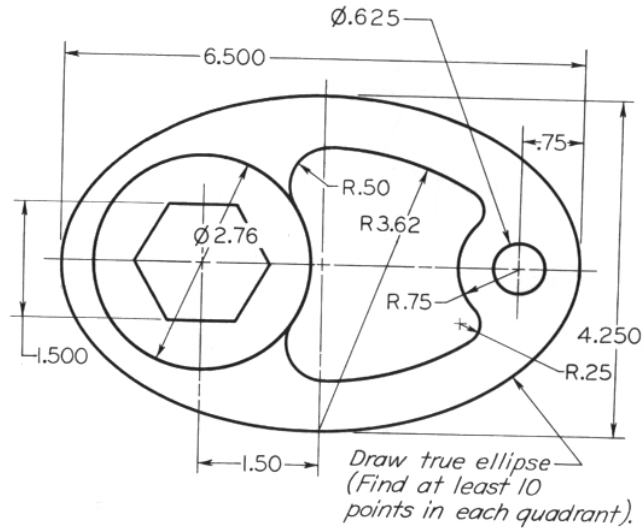

**Problem - 8**

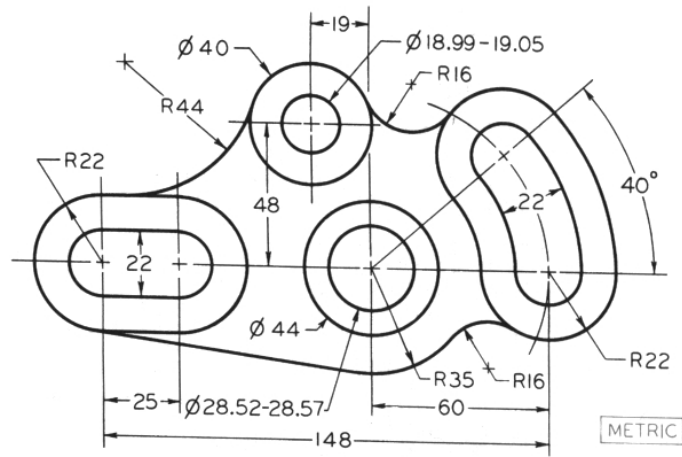

**Problem - 9**

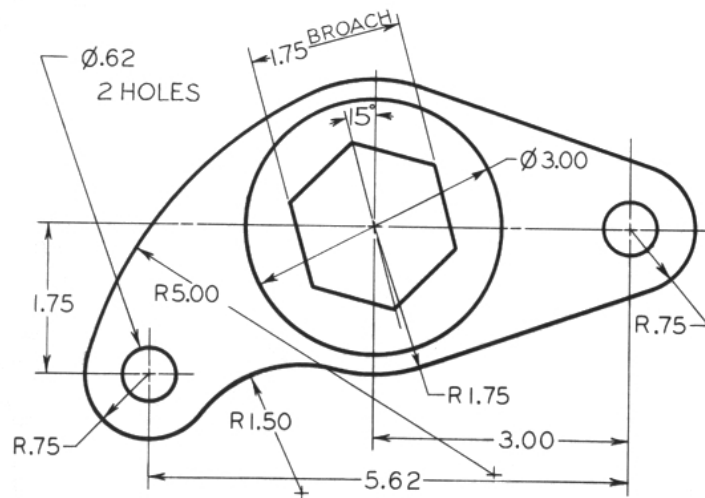

**Problem - 10**

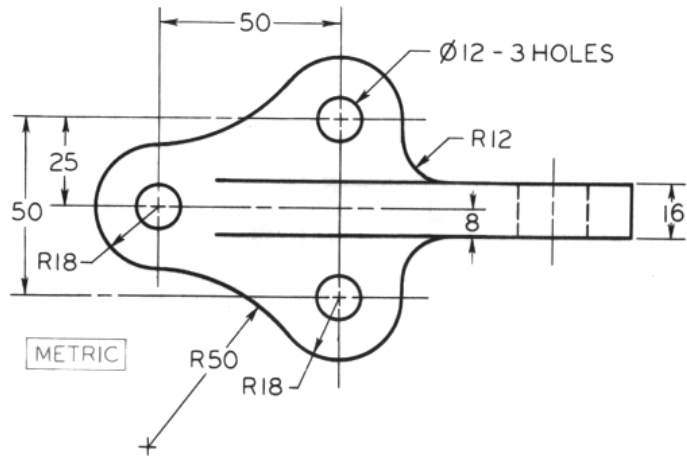

**Problem - 11**

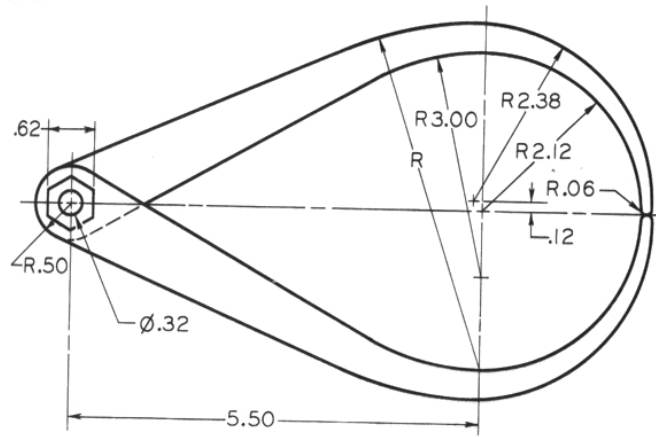

**Problem - 12**

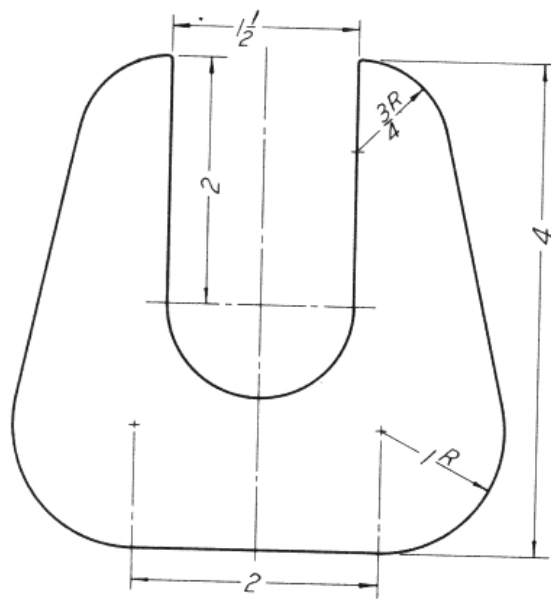

**Problem - 13**

**THE HASHEMITE UNIVERSITY**  
Faculty of Engineering  
Engineering Drawing (4401102)  
(AutoCAD)

1<sup>st</sup> Semester 2003-2004

---

***Practice Exercise (6)***

**Commands to be used in this exercise:**

**THE PREVIOUS COMMANDS (IN EXERCISE 1 TO 5) WITH FOLLOWING NEW COMMANDS:**

**NEW    SAVE AS    OPEN  
MAKE BLOCK    INSERT BLOCK    WRITE BLOCK  
MULTILINE TEXT EDIT    INQUIRY    MATCH PROPERTIES**

**Construct the following geometries.**

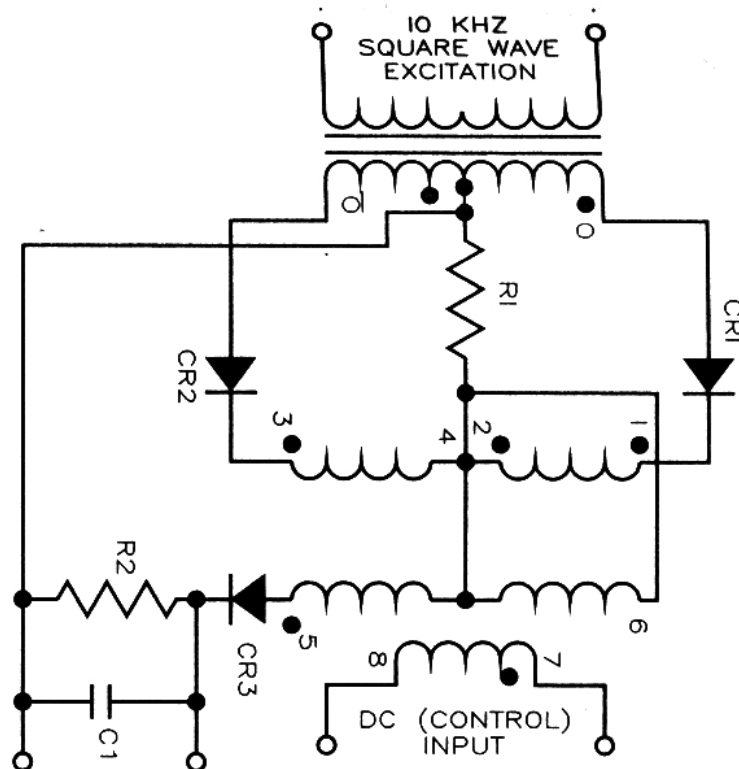

**Problem -1**

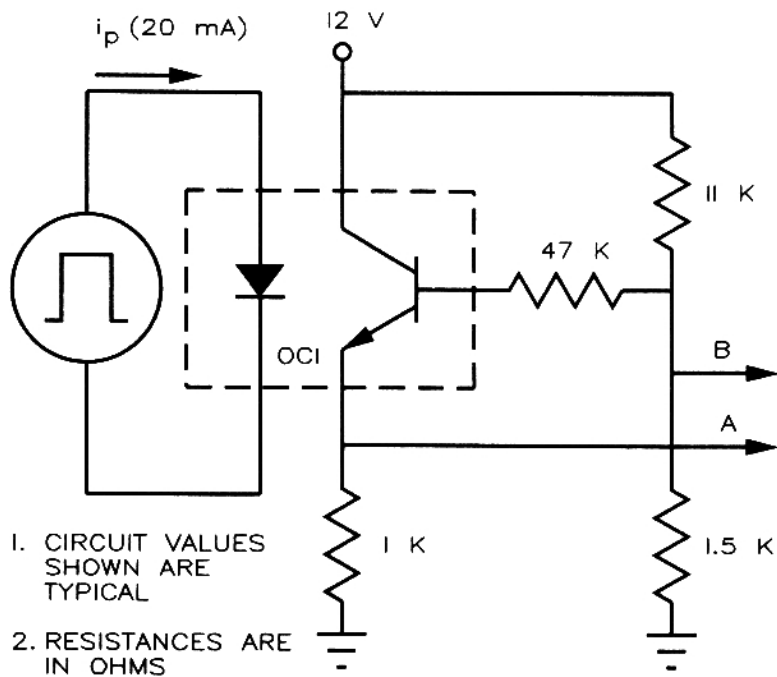

**Problem - 2**

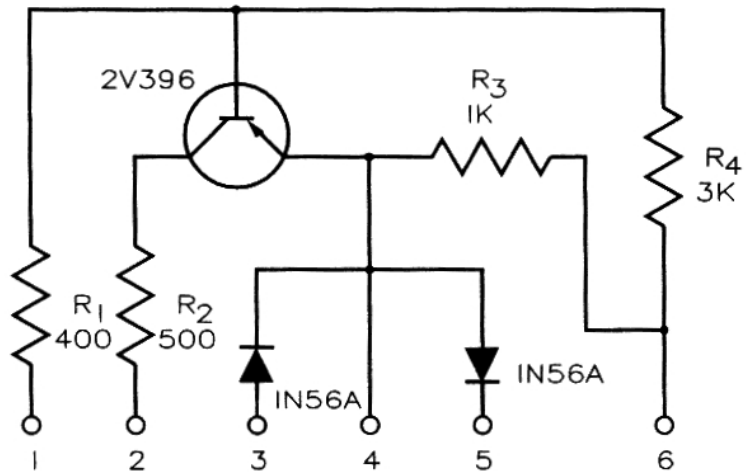

**Problem - 3**

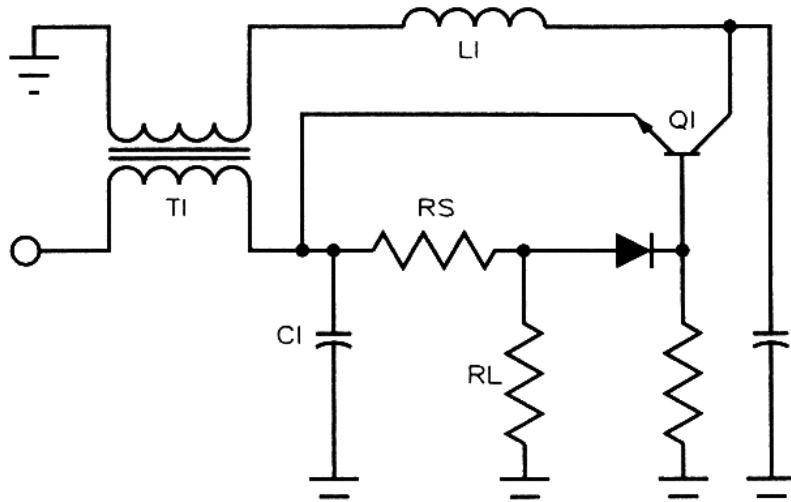

**Problem - 4**

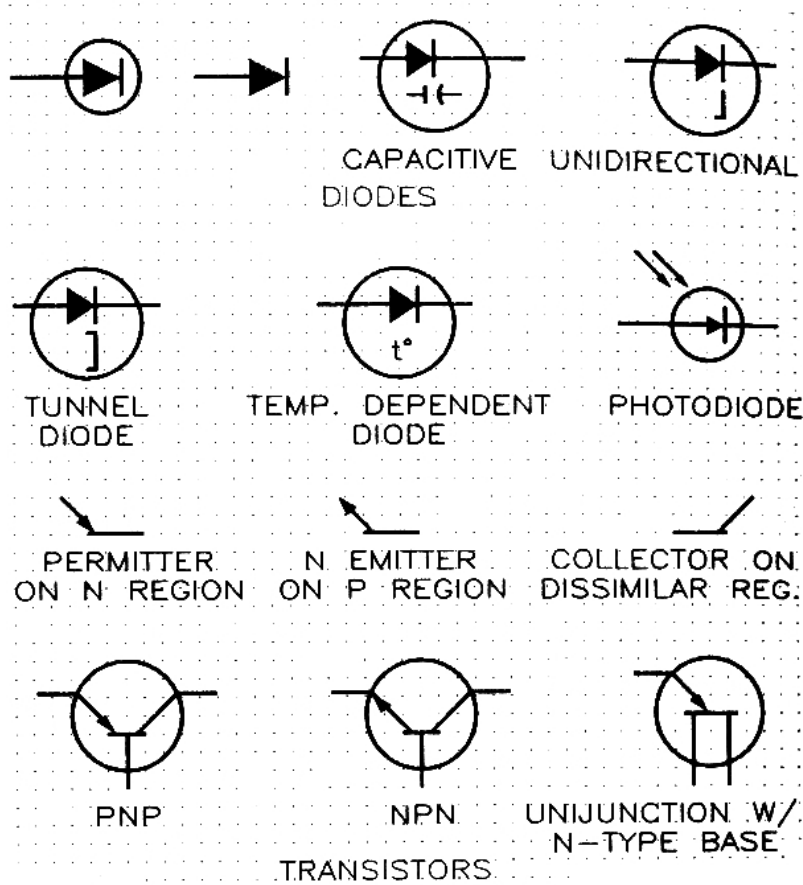

**Electrical Blocks**

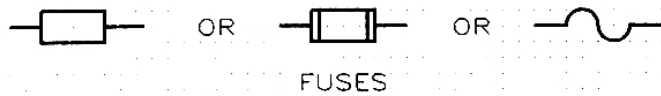

FUSES

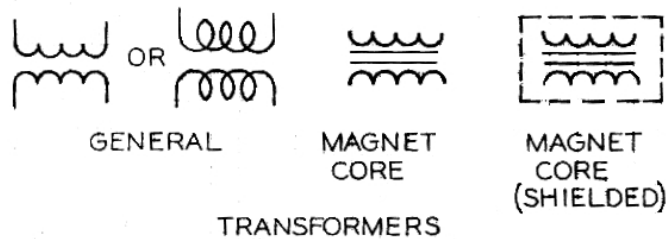
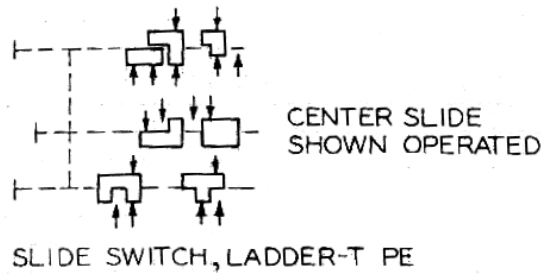
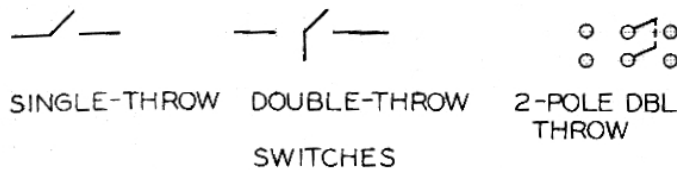
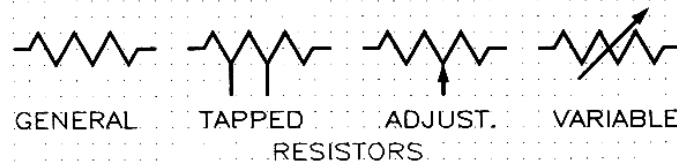
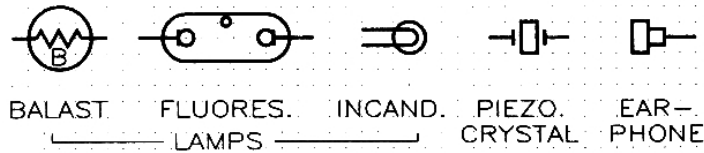
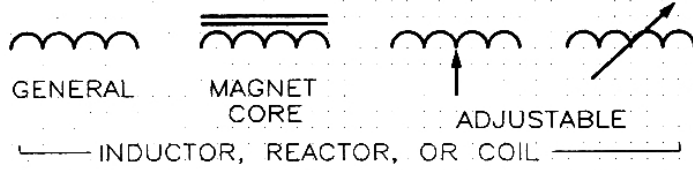

**Electrical Blocks**

**THE HASHEMITE UNIVERSITY**  
Faculty of Engineering  
Engineering Drawing (4401102)  
(AutoCAD)

1<sup>st</sup> Semester 2003-2004

---

***Practice Exercise (7)***

**Commands to be used in this exercise:**

THE PREVIOUS COMMANDS (IN EXERCISE 1 TO 6) WITH FOLLOWING NEW COMMANDS:

NEW SAVE AS OPEN  
LINE TYPE LINE WEIGHT  
COLORING HATCHING

- 1) Draw top, front and side views of the following objects.
- 2) Draw frontal section.
- 3) Draw text with Times New Roman font and with red color.
- 4) Draw continuous lines with navy blue color.
- 5) Draw hidden lines with yellow color.
- 6) Draw centerlines with green color.
- 7) Draw folding lines (Phantom) with cyan color.

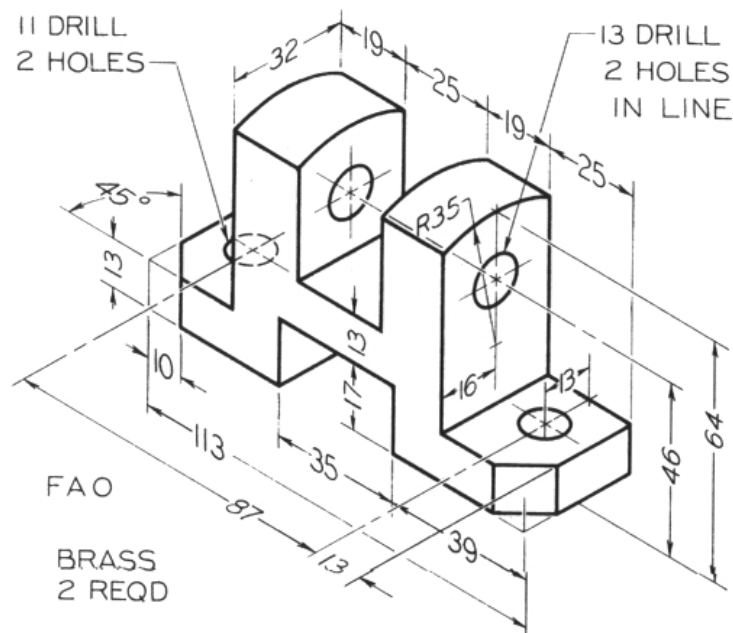

**Problem - 1**

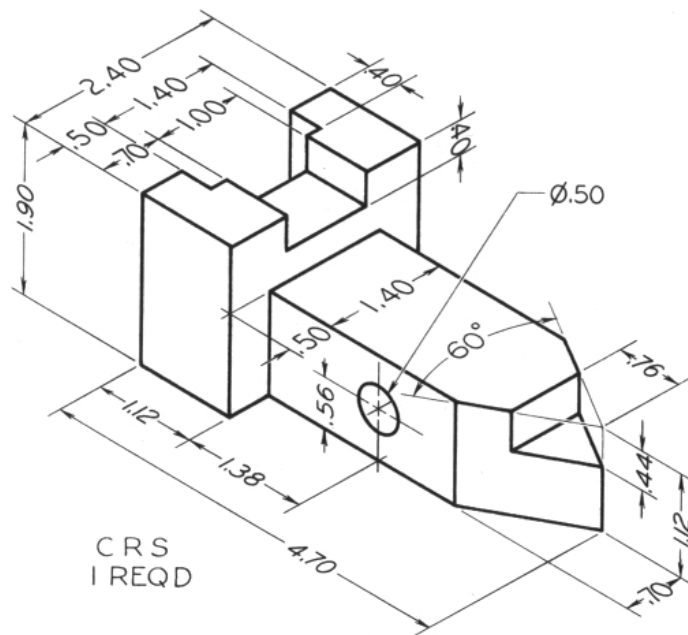

**Problem - 2**

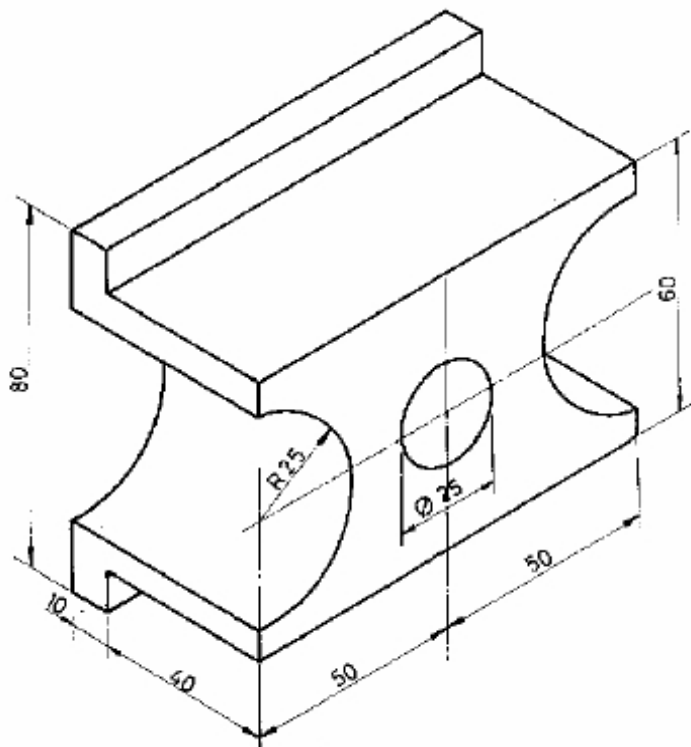

An arrow pointing to the left, labeled "Front", indicating the viewing direction for the front view of the part.

**Problem - 3**



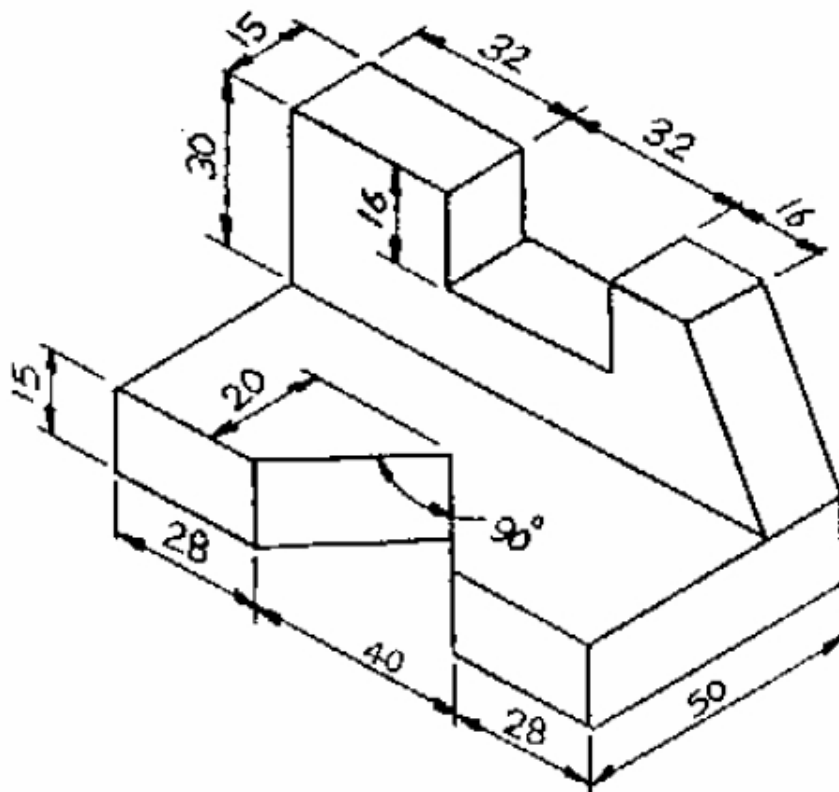

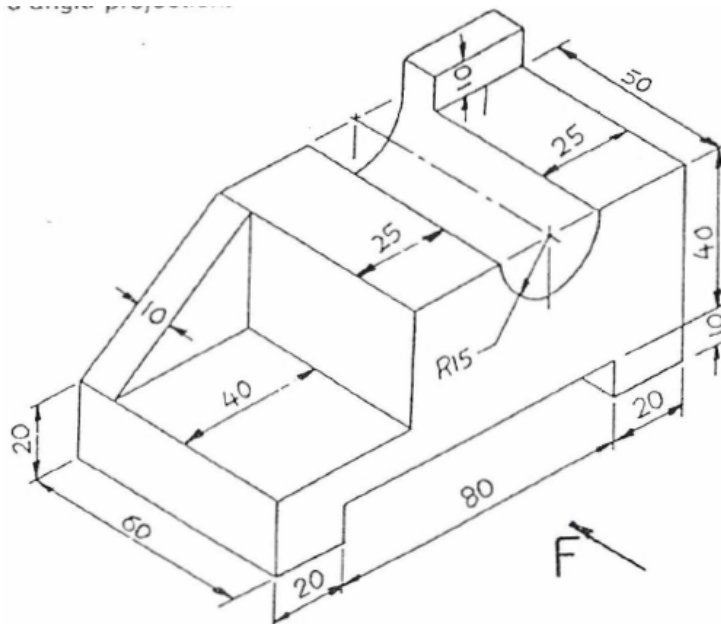

**Front**

Problem - 4

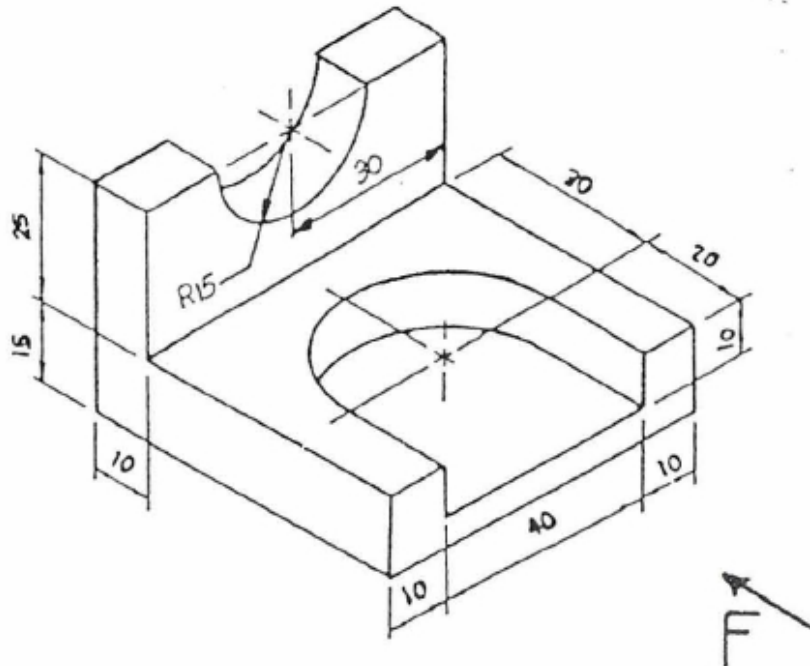

Problem - 5



**Problem - 6**

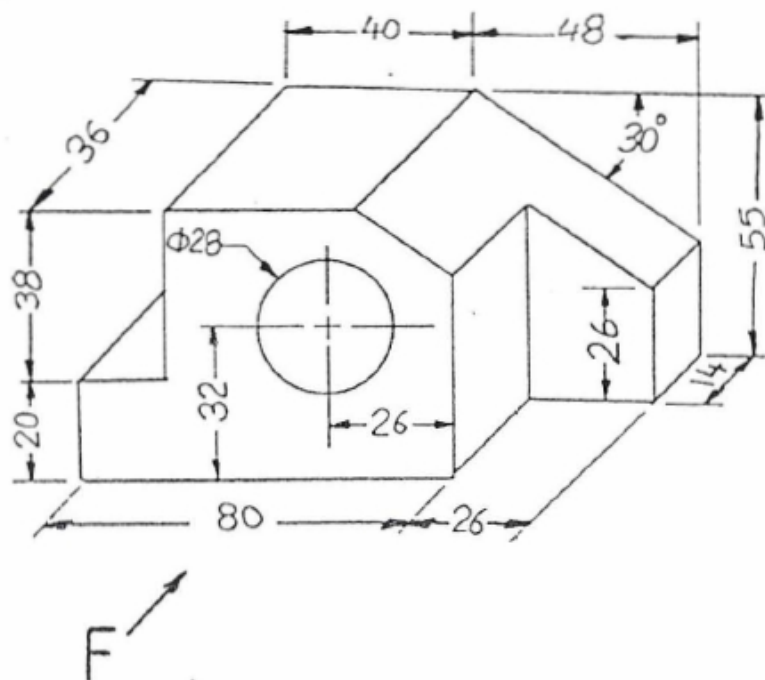

**Problem - 7**

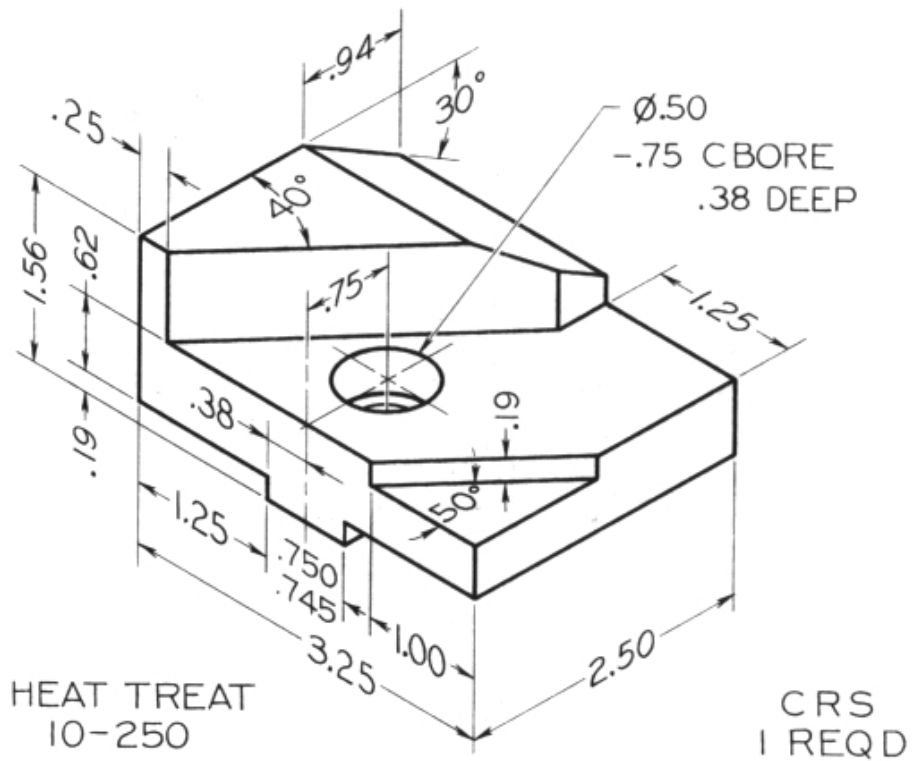

**Problem - 8**

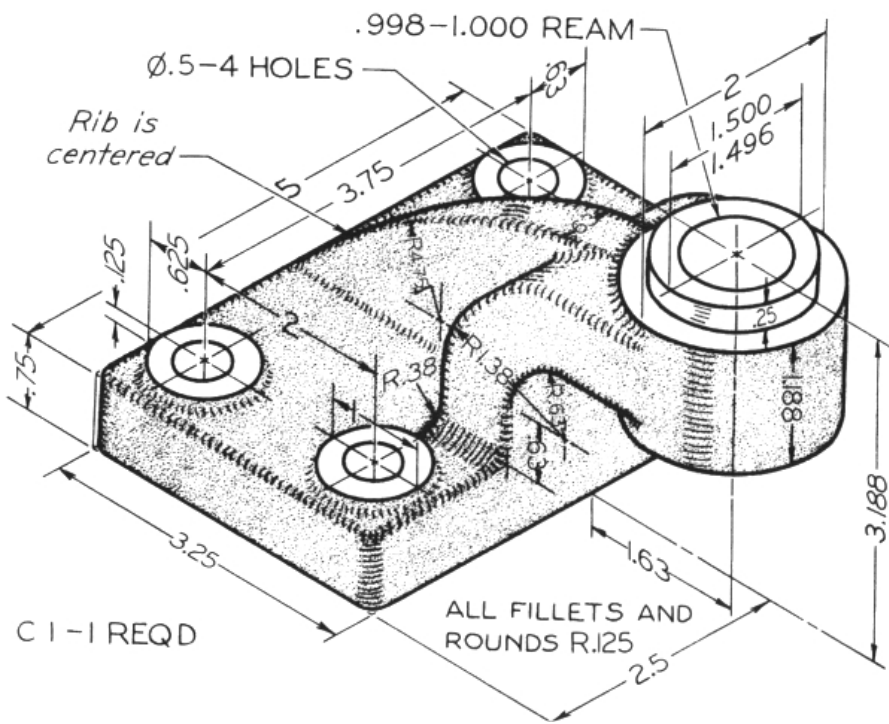

**Problem - 9**

**THE HASHEMITE UNIVERSITY**  
Faculty of Engineering  
Engineering Drawing (4401102)  
(AutoCAD)

1<sup>st</sup> Semester 2003-2004

---

***Practice Exercise (8)***

**Commands to be used in this exercise:**

THE PREVIOUS COMMANDS (IN EXERCISE 1 TO 7) WITH FOLLOWING NEW COMMANDS:

NEW SAVE AS OPEN

DIMENSIONING:

QDIM LINEAR ALIGNED BASELINE LEADER

CIRCLE ARC CENTER MARK ORDINATE

OBLIQUE TEXT ANGULAR CONTINUE

- 1) Draw top, front and side views of the following objects.
- 2) Draw frontal section.
- 3) Draw text with Times New Roman font and with red color.
- 4) Draw continuous lines with navy blue color.
- 5) Draw hidden lines with yellow color.
- 6) Draw centerlines with green color.
- 7) Draw folding lines (Phantom) with cyan color.
- 8) Dimension the above drawing views.

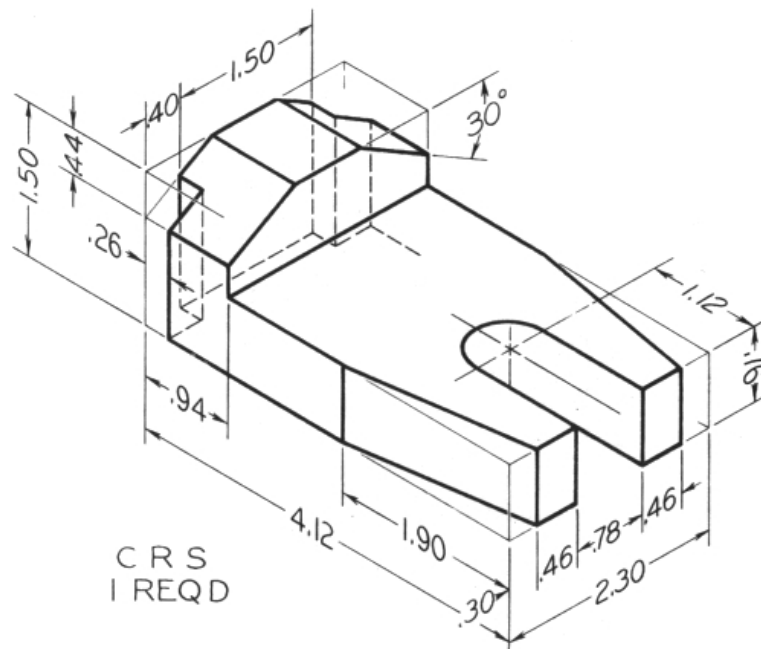

**Problem - 1**

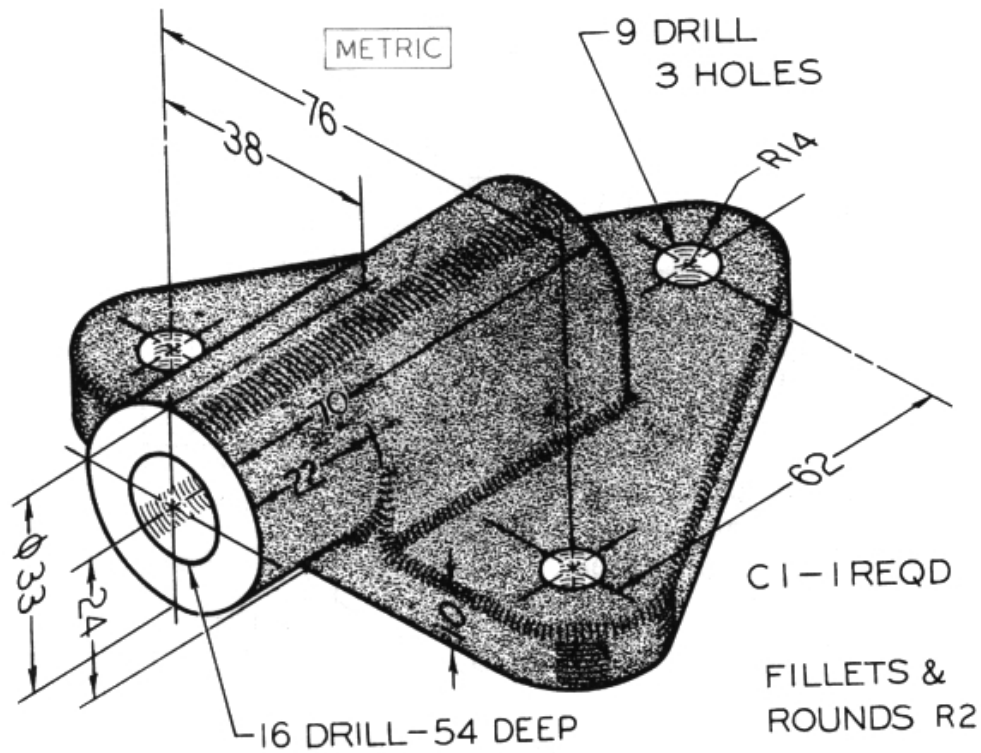

**Problem - 2**

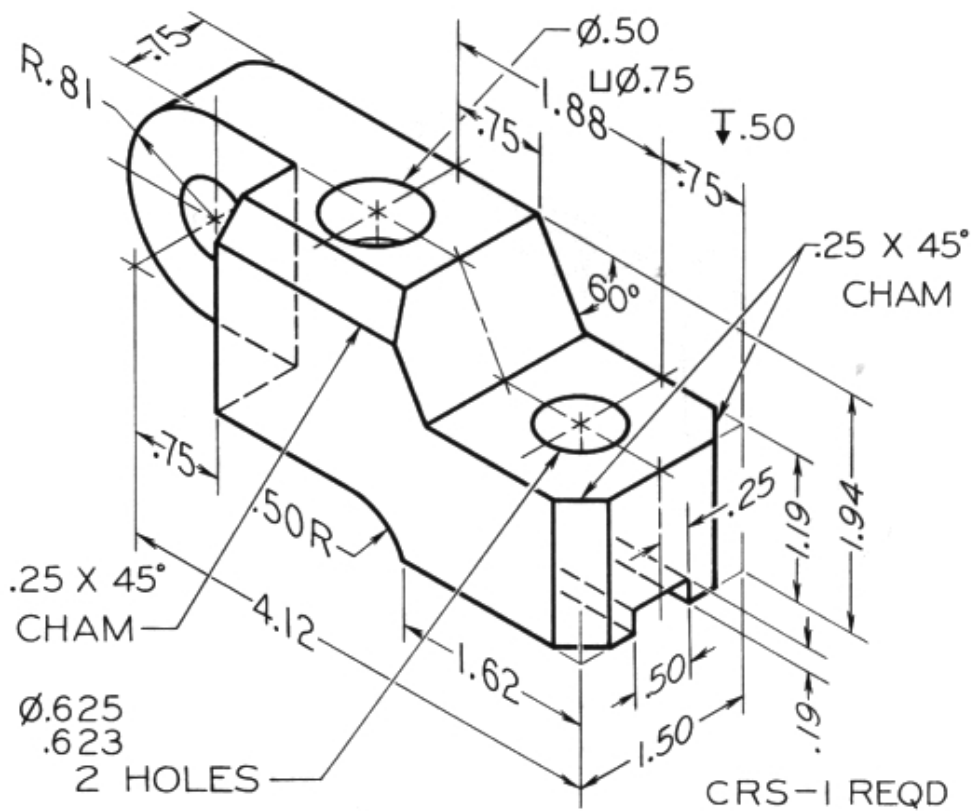

**Problem - 3**

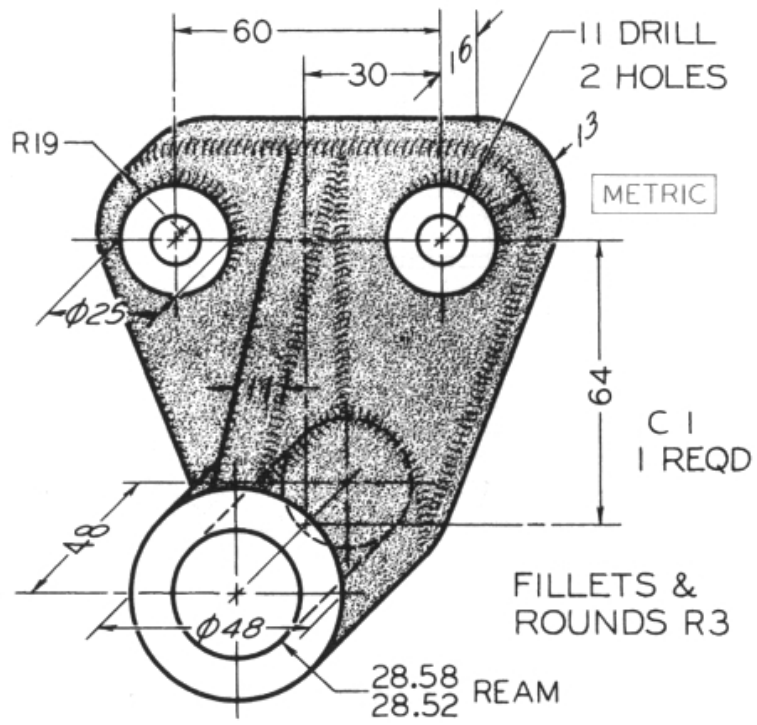

**Problem - 4**

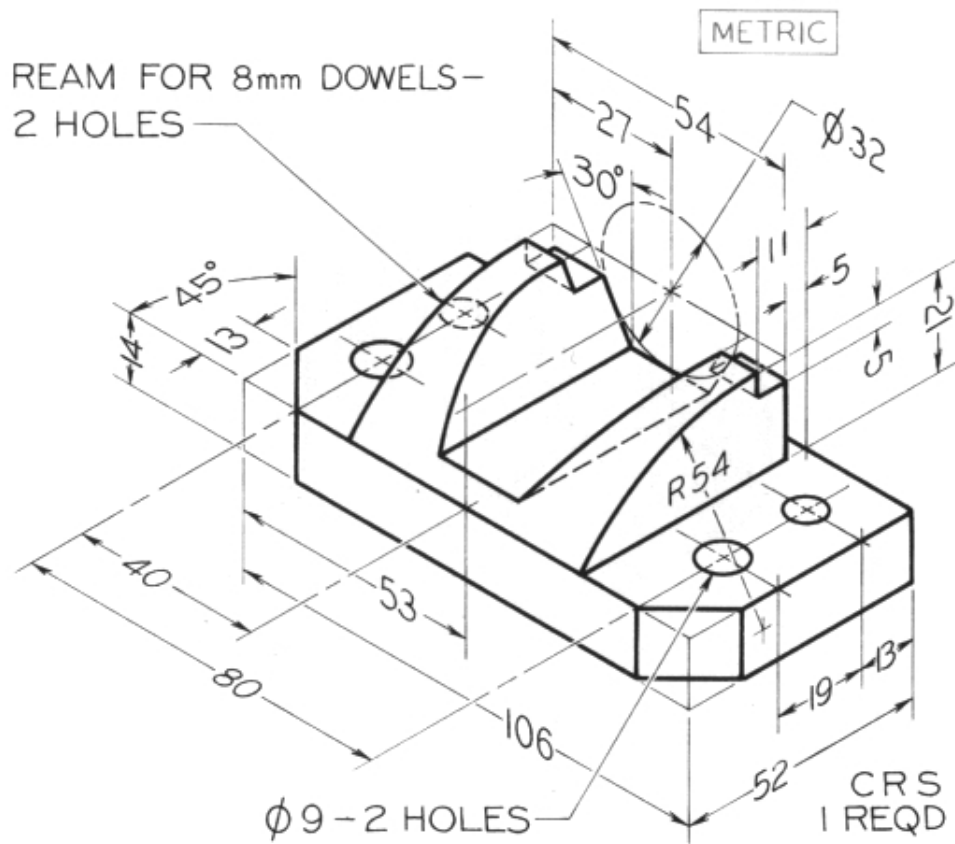

**Problem - 5**

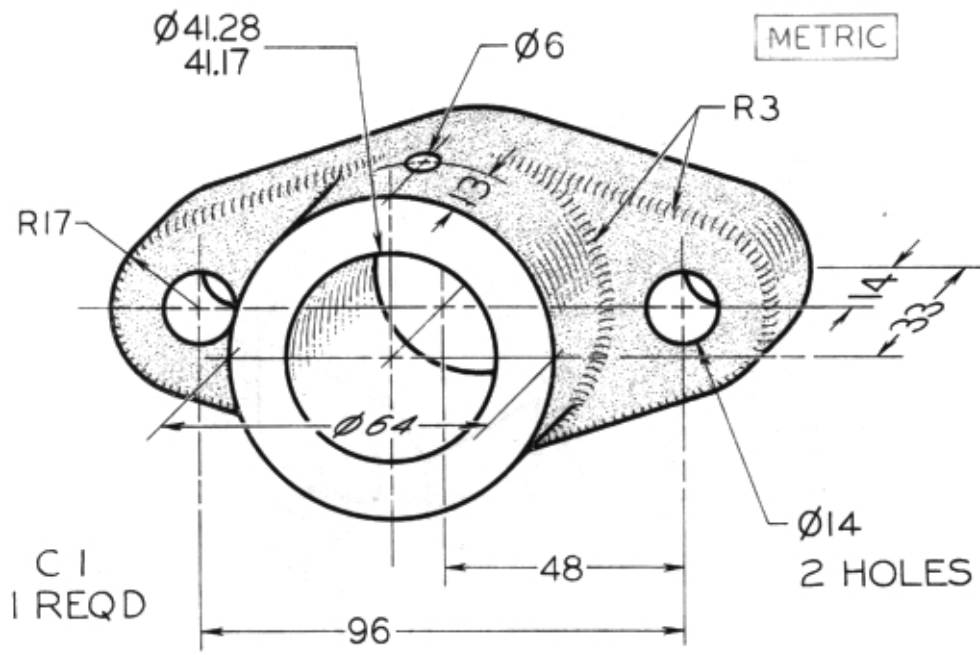

**Problem - 6**

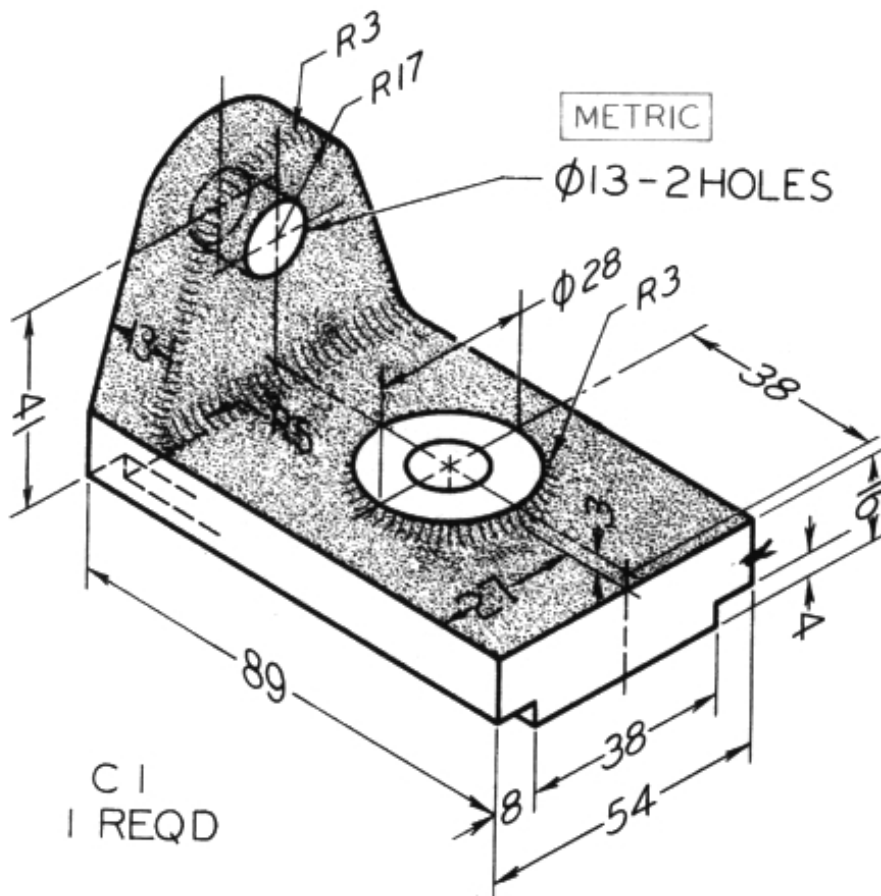

**Problem - 7**

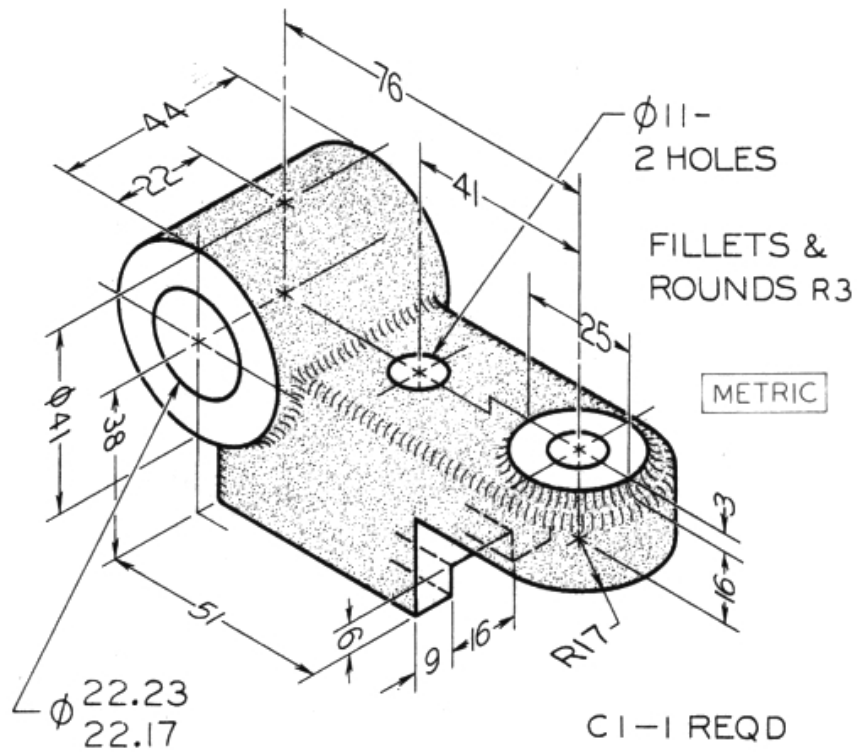

**Problem - 8**

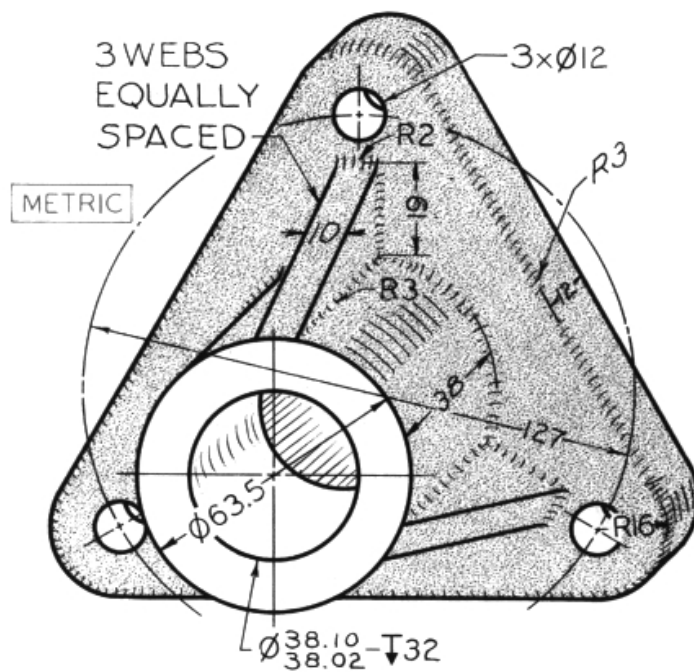

**Problem - 9**



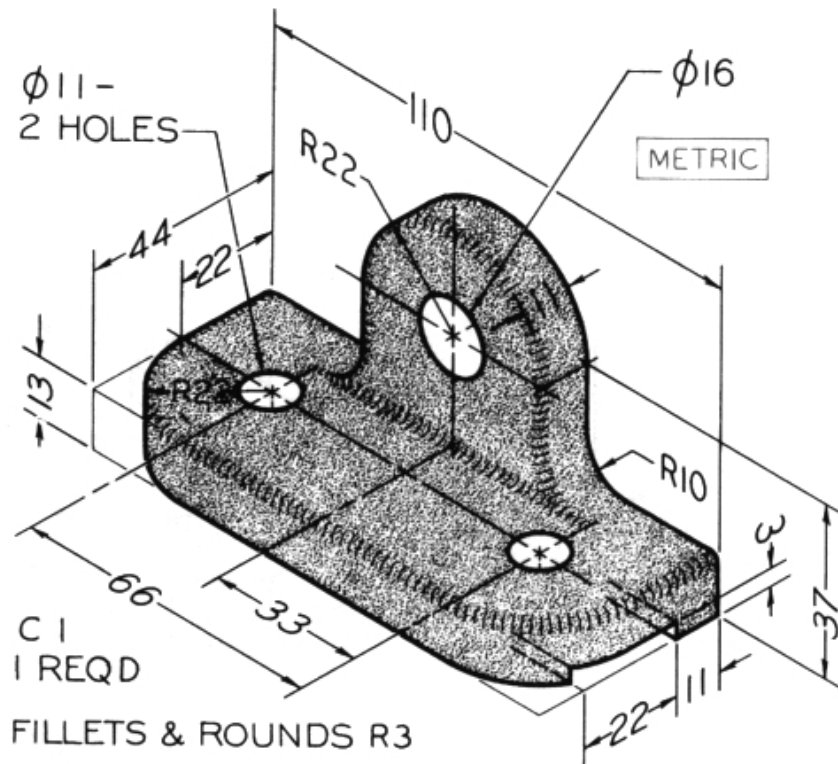

**Problem - 10**

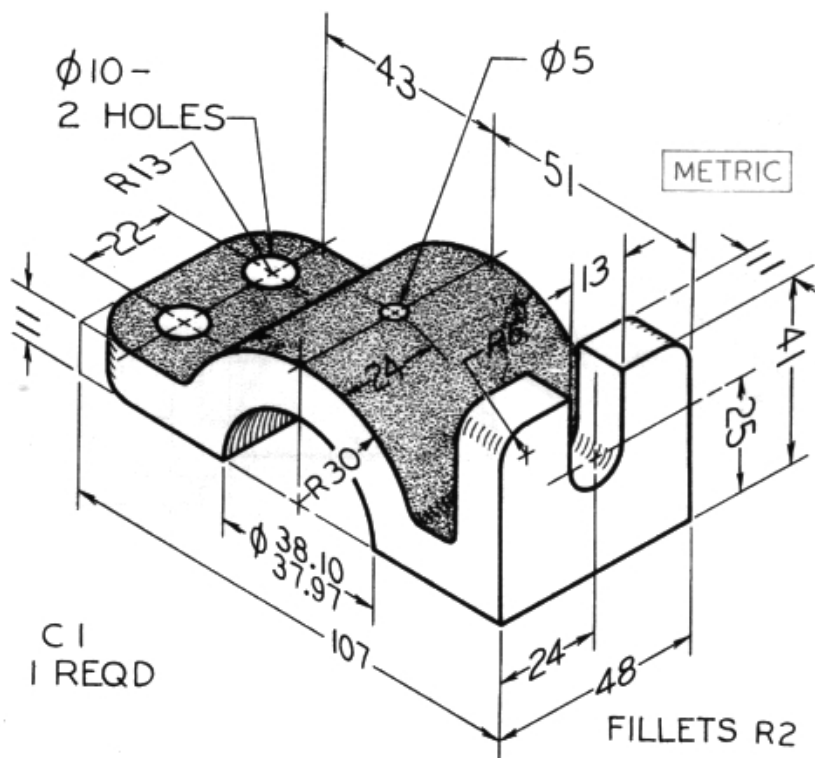

**Problem - 11**

**THE HASHEMITE UNIVERSITY**  
Faculty of Engineering  
Engineering Drawing (4401102)  
(AutoCAD)

1<sup>st</sup> Semester 2003-2004

---

***Practice Exercise (9)***

**Commands to be used in this exercise:**

THE PREVIOUS COMMANDS (IN EXERCISE 1 TO 8) WITH FOLLOWING NEW COMMANDS:

NEW SAVE AS OPEN  
LAYERS

- 1) Draw top, front and side views of the following objects.
- 2) Draw frontal section.
- 3) Draw text with Times New Roman font and with red color.
- 4) Dimension the above drawing views.
- 5) Layers that must be created:

| Layer        | Color      | Line Type  |
|--------------|------------|------------|
| 0            | White      | Continuous |
| Center       | Yellow     | Center     |
| Folding      | Red        | Phantom    |
| Construction | Pink - 211 | Continuous |
| Front        | Blue       | Continuous |
| Hidden       | Green      | Hidden     |
| Side         | Magenta    | Continuous |
| Top          | Cyan       | Continuous |

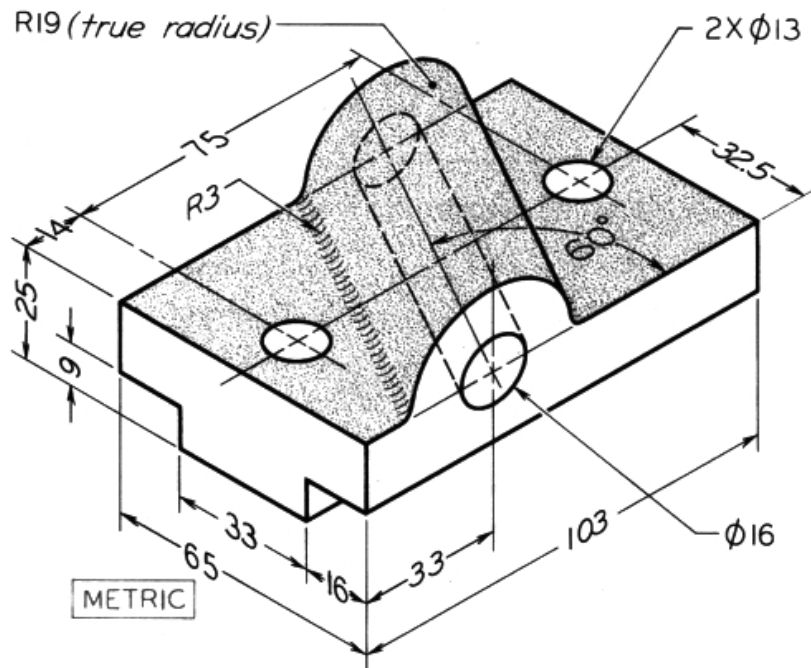

**Problem - 1**

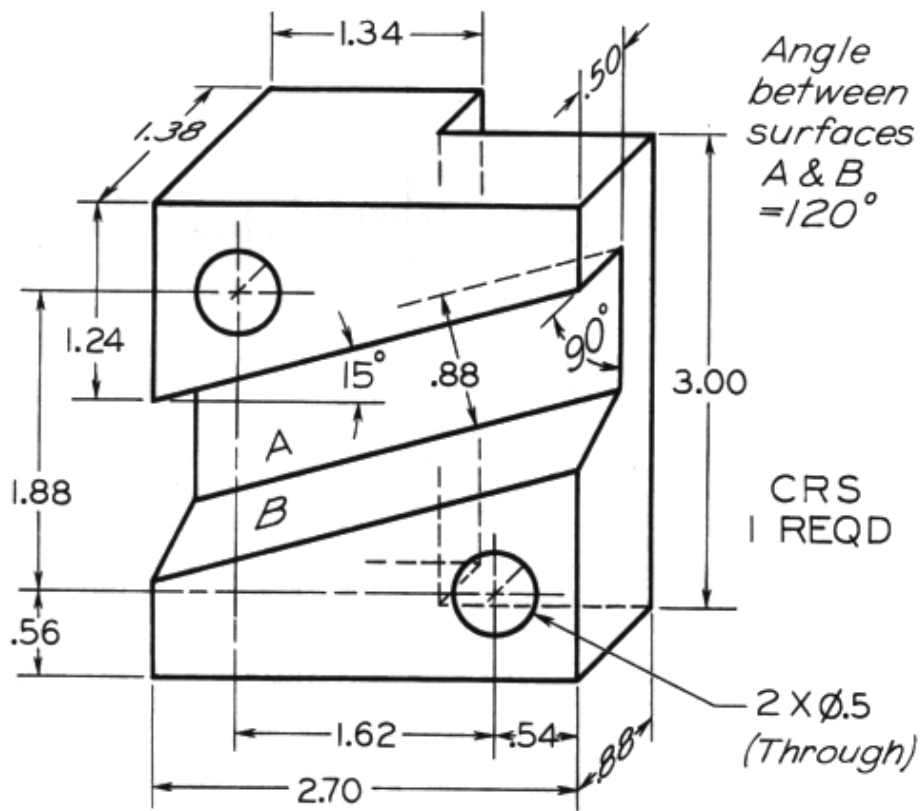

**Problem - 2**

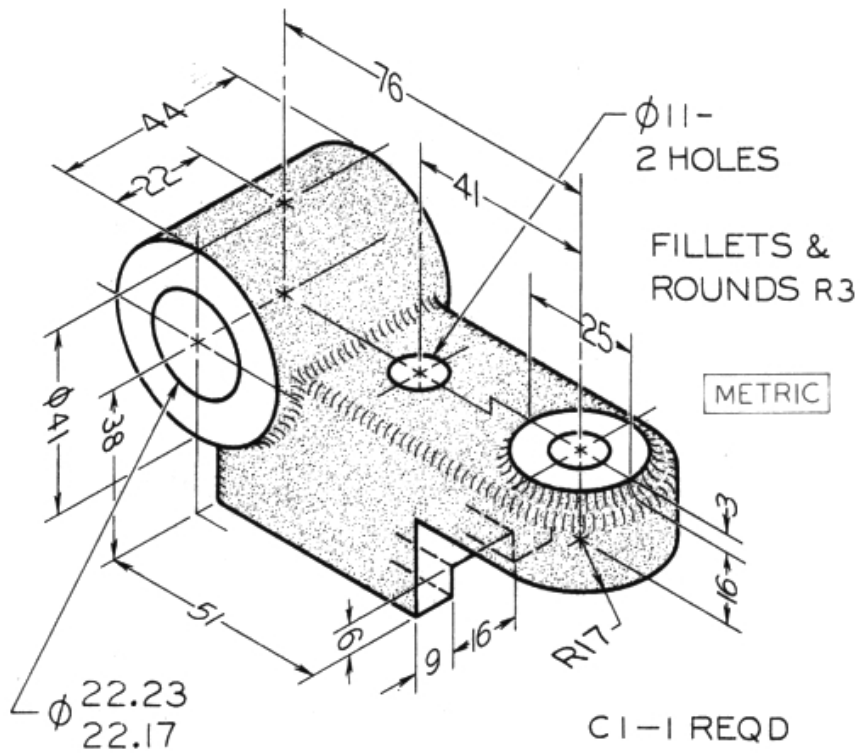

**Problem - 3**

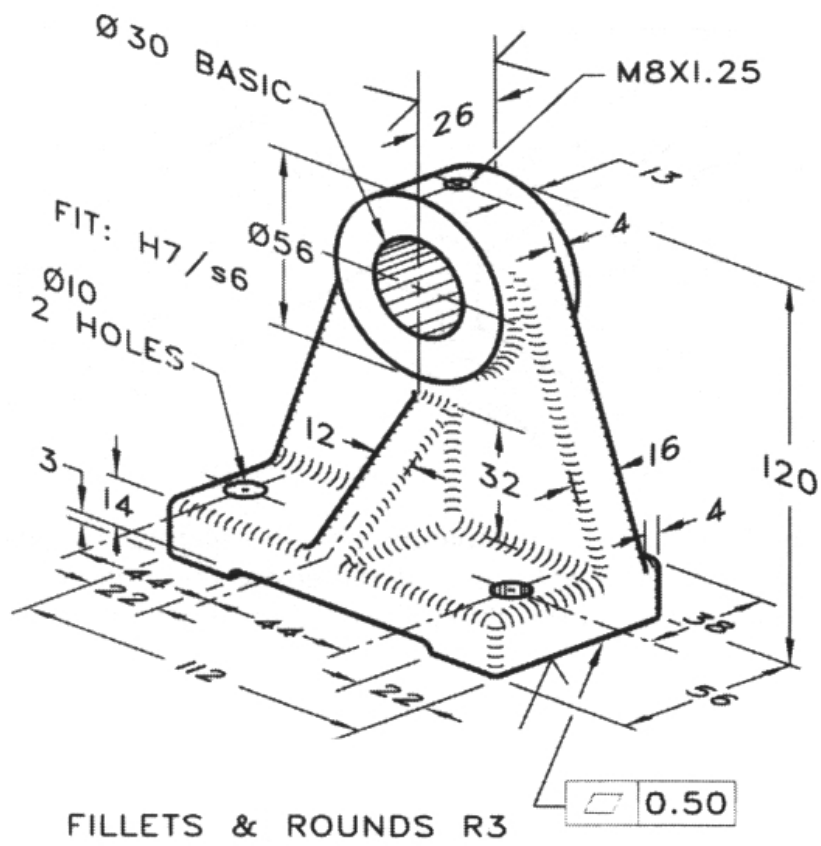

**Problem - 4**

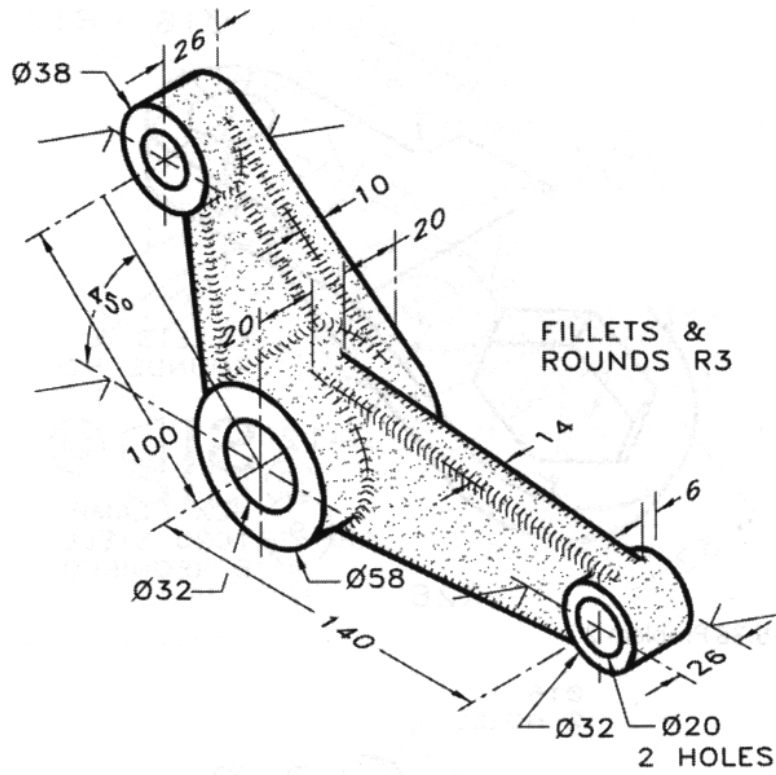

**Problem -5**

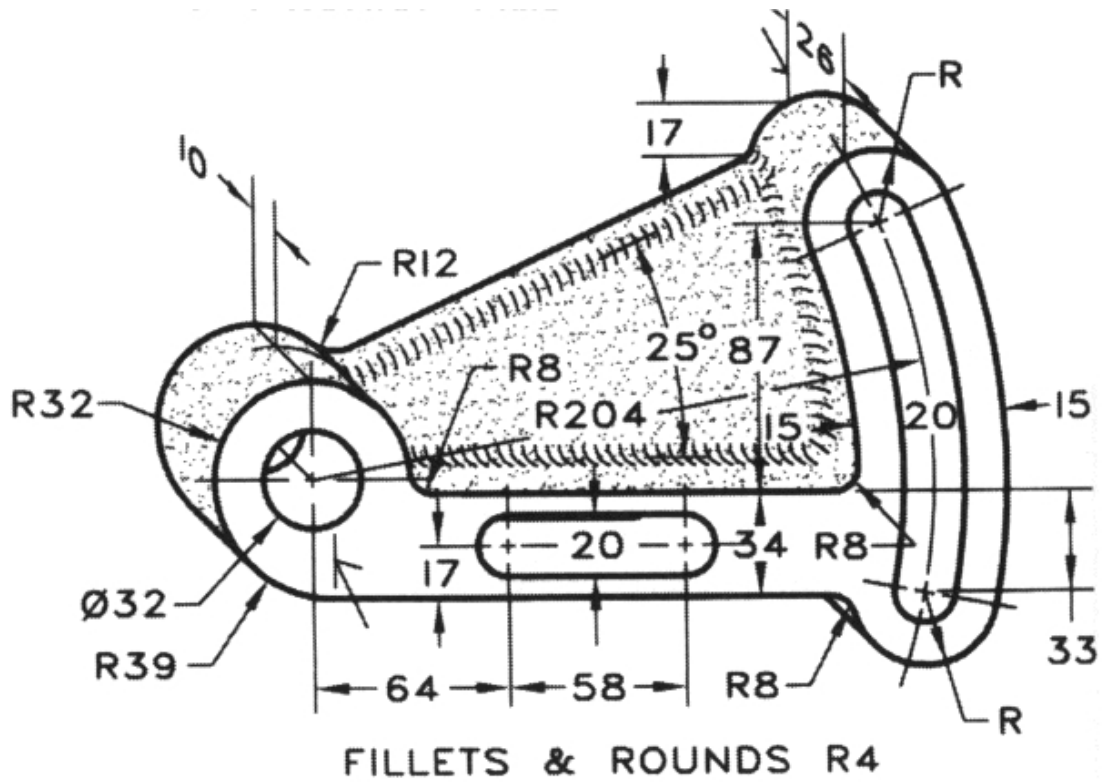

**Problem - 6**

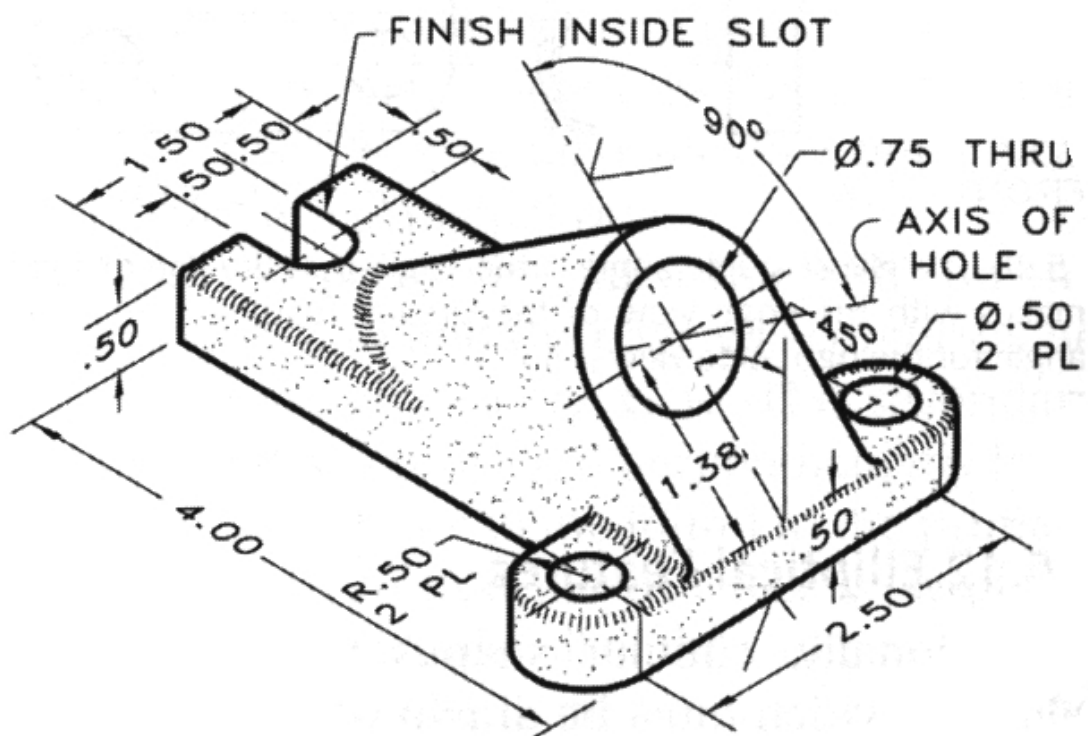

FILLETS & ROUNDS R.125

Problem - 7

**THE HASHEMITE UNIVERSITY**  
Faculty of Engineering  
Engineering Drawing (4401102)  
(AutoCAD)

1<sup>st</sup> Semester 2003-2004

---

**Practice Exercise (10)**

**Commands to be used in this exercise:**

THE PREVIOUS COMMANDS (IN EXERCISE 1 TO 9) WITH FOLLOWING NEW COMMANDS:

NEW SAVE AS OPEN  
REDRAW REGENRATE REGENRATE ALL  
ISOMATERIC SNAP  
F5-SWITCH F7-SWITCH ISOCIRCLE

**Draw the isometric view of the following objects. Dimension the drawings using aligned dimensioning.**

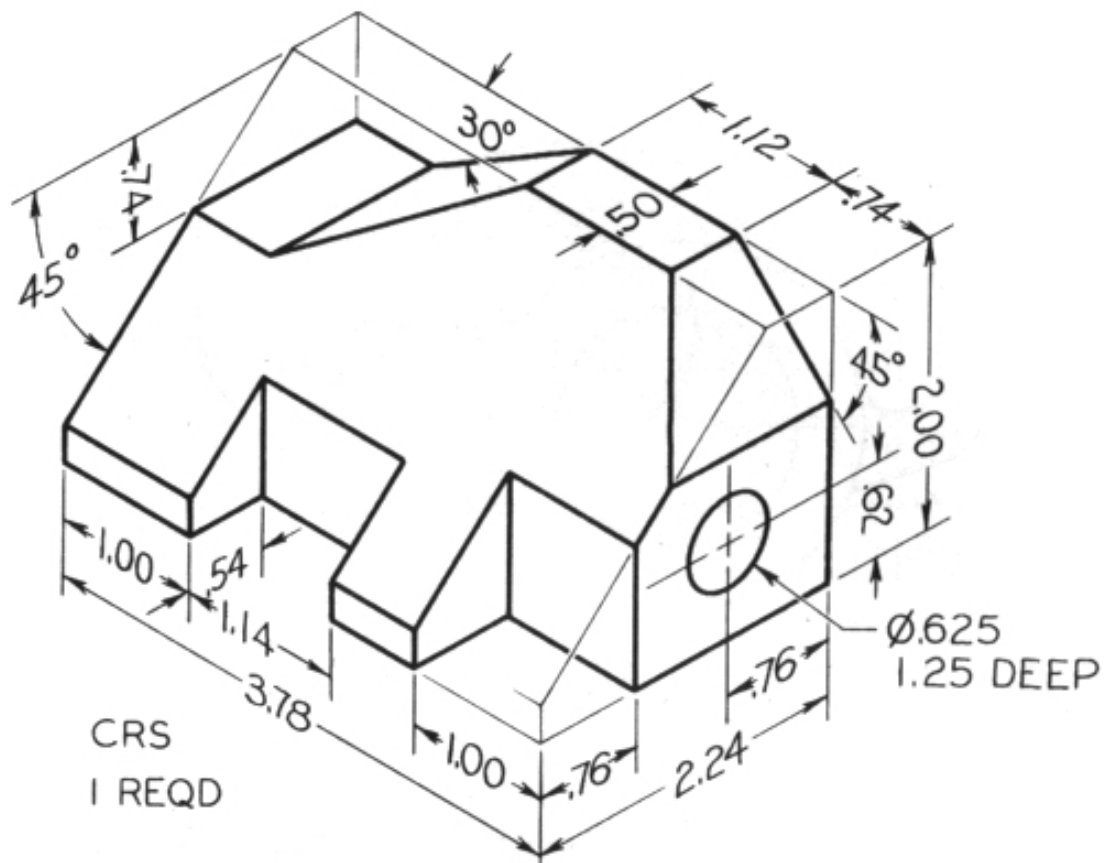

**Problem - 1**

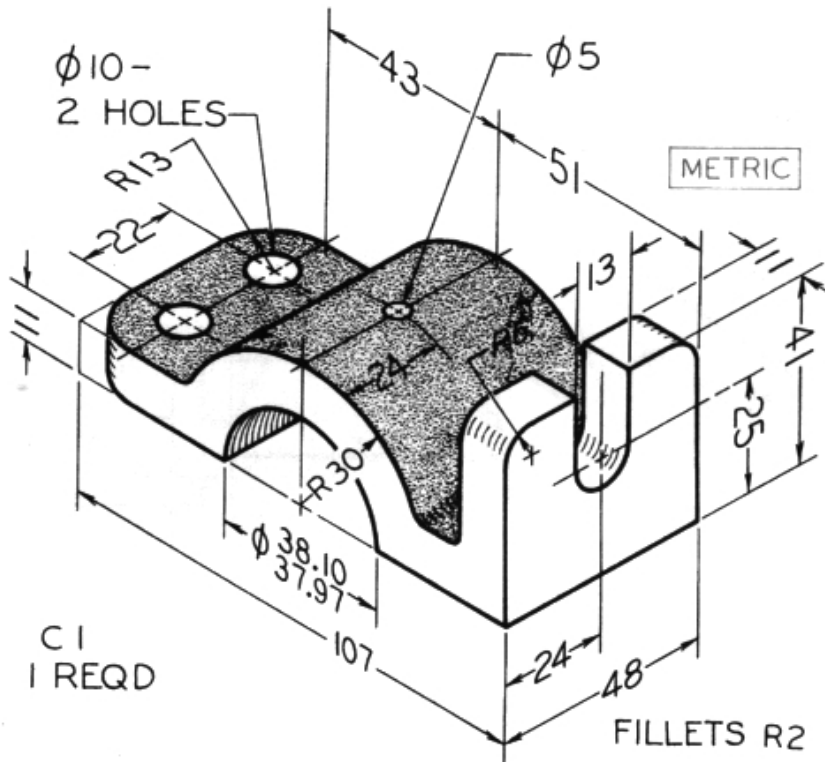

**Problem - 2**

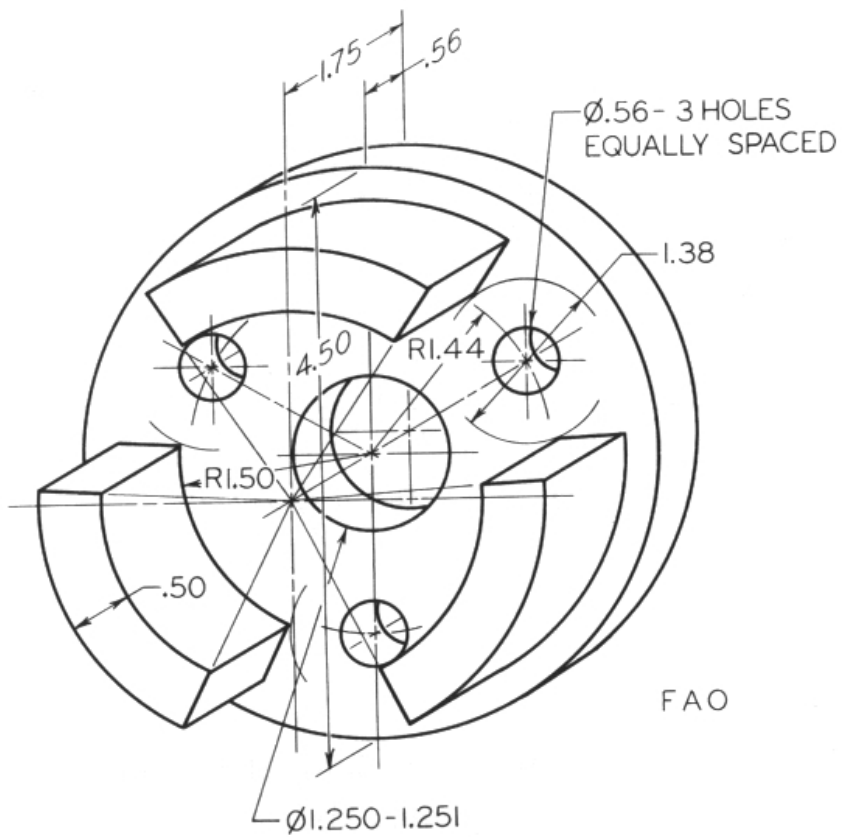

**Problem - 3**



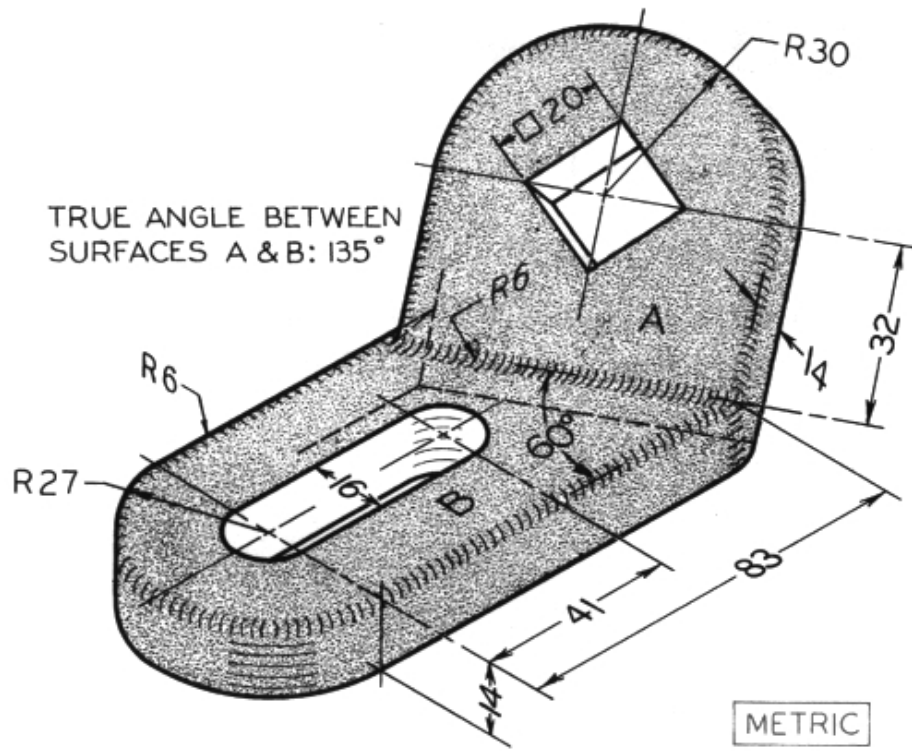

Problem - 4

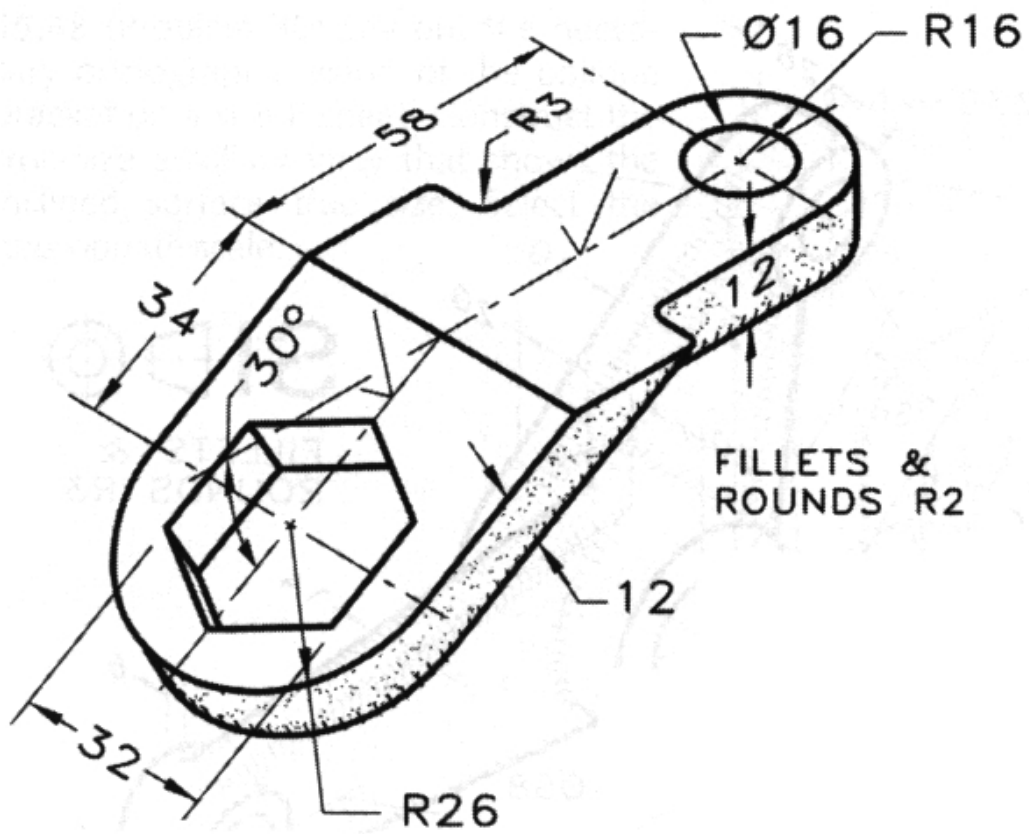

Problem - 5

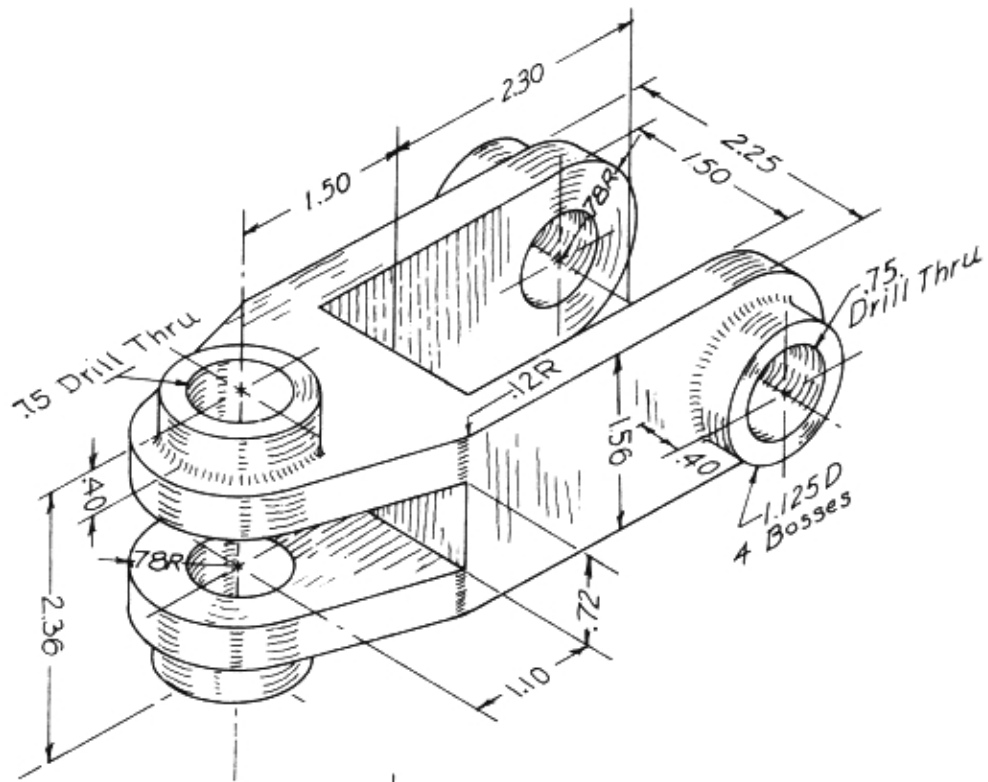

**Problem - 6**

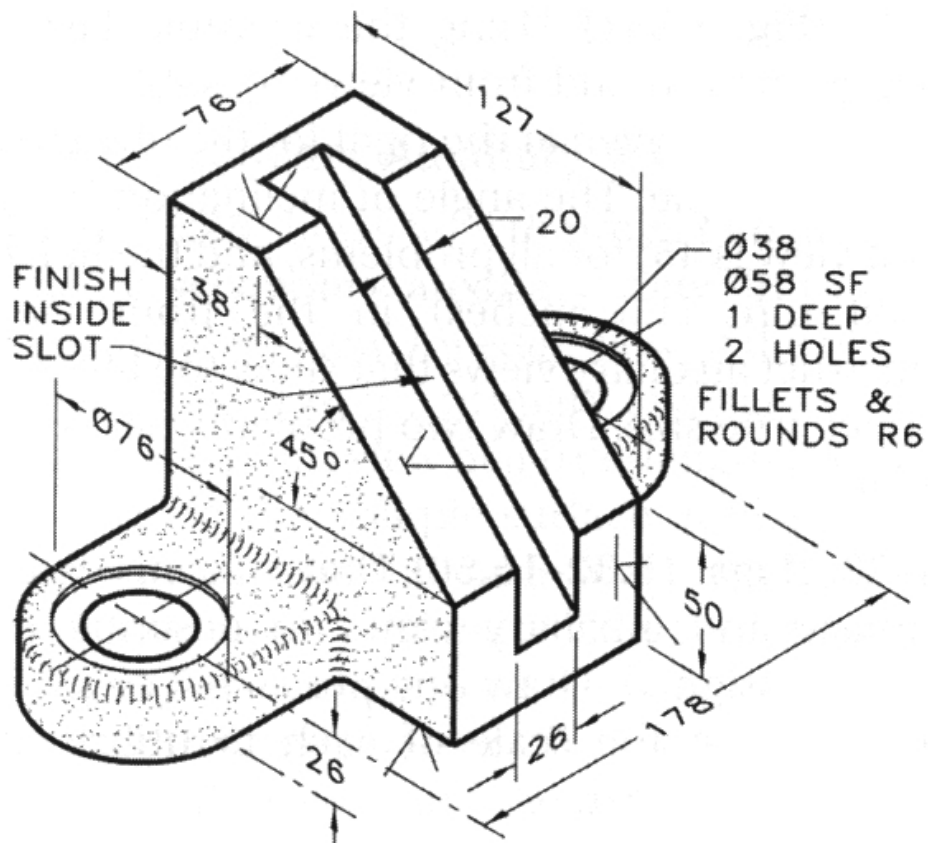

**Problem - 7**

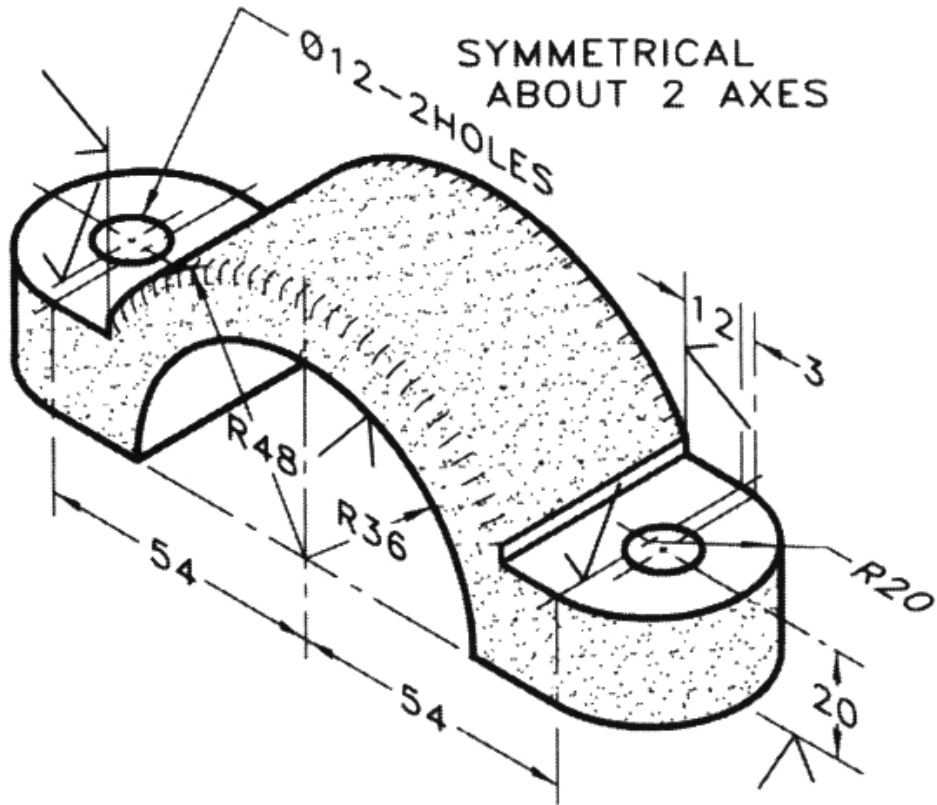

**Problem - 8**

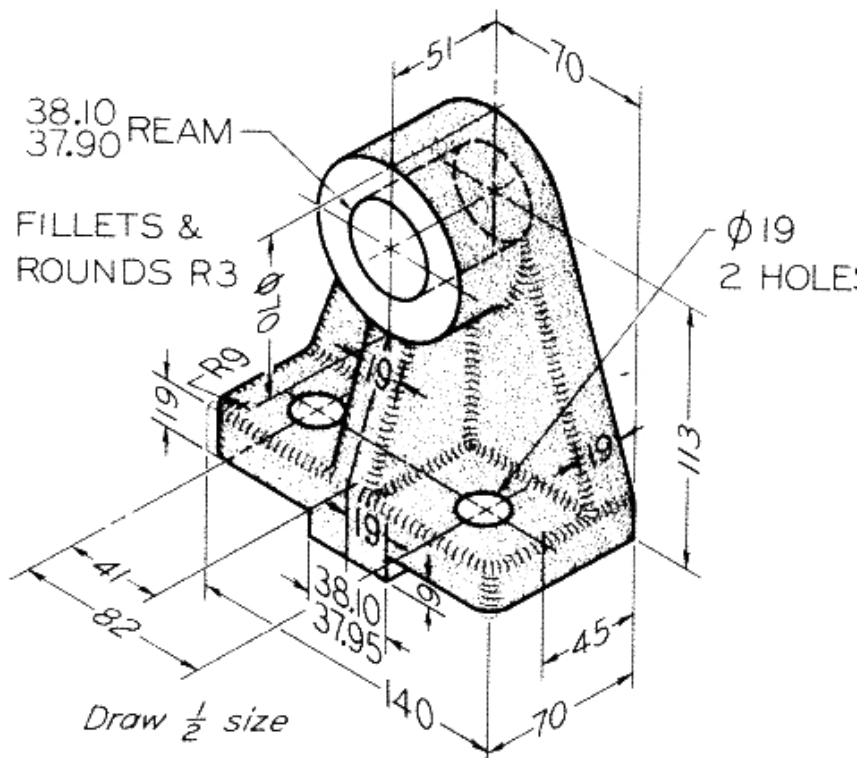

**Problem - 9**